



Table of Contents

1. Overview	2. BASIC Scores History
3. BASIC Measures	4. KPI: BASIC Measures by Cargo Group
5. Estimated ISS Score	6. Investigation Results
7. Penalties History	8. Acute Critical Violations
9. Red Flag Violation Details	10. DOT Registration Information
11. DOT MCS-150 History	12. Crash Summary
13. Inspection Summary	14. KPI: Inspection Viol OOS Rates by Cargo Group
15. FHWA Registration Information	16. FHWA Insurance Information
17. FHWA Authorities	18. Severe Violations
19. Violation Report	20. Violation Summary
21. Violation Enforcement Chronology	22. Inspection Violations & OOS Counts
23. Radius Of Operation	24. Inspection & Crash Locations
25. Cargo Hot Spots	26. Inspection Violations & OOS Chronology
27. Percent of Insp & Crash by State	28. VIN Insp Summary by State
29. Violations By Unit Type	30. Equipment Ownership
31. Equipment Details	32. Vehicle Age
33. States of Power Unit Registrations	34. Equipment Acquisitions
35. Driver Details	36. Shared VIN Summary
37. Shipper Table	38. Safety Summary
39. Safety Details	40. Crash Detail Color Coded
41. Inspections with Shared Equipment	42. Inspection Tabular Details
43. Inspection Summary By Month	44. VIN Inspection Violation Details
45. Inspection History	46. Crash Hot Spots
47. DOT MCS-150 History Equipment and Driver Details	48. Chameleon



Business Address

3056 ISLAND CREEK WAY
SACRAMENTO, CA
95835

Contact Info

(315)-402-4903

PDEEPBAJWA1993@GMAIL.COM

FHWA Address

3056 ISLAND CREEK WAY
SACRAMENTO, CA, 95835

Phone: (315)-402-4903

Mailing Address

3056 ISLAND CREEK WAY
SACRAMENTO, CA
95835

Overview ToC

Operating Status: AUTHORIZED FOR Property
3 other companies viewed this DOT in the past two months
Crash/PU ratio: 0.0%
Clean Inspection ratio: 50.0%

Estimated BASIC Scores (as of 4/25/2025)

	Unsafe Driving	Hours of Service	Driver Fitness	Controlled Sub. and Alcohol	Vehicle Maintenance	HM Compliance	Crash
Relative Scores	0% ⬇️	66% ⬆️	0% ○	0% ○	0% ⬆️	0% ○	0% ○
Alert Status	No	ALERT (2)	No	No	No	No	No



Estimated Inspection Selection System (ISS) Score: 75
Category: Inspect

BASIC Scores History - Unsafe Driving ToC

Alert - Above Threshold

Alert - Compliance Review Viol. in Past 12 Mo.

Within 10 pts of Threshold

Below Threshold

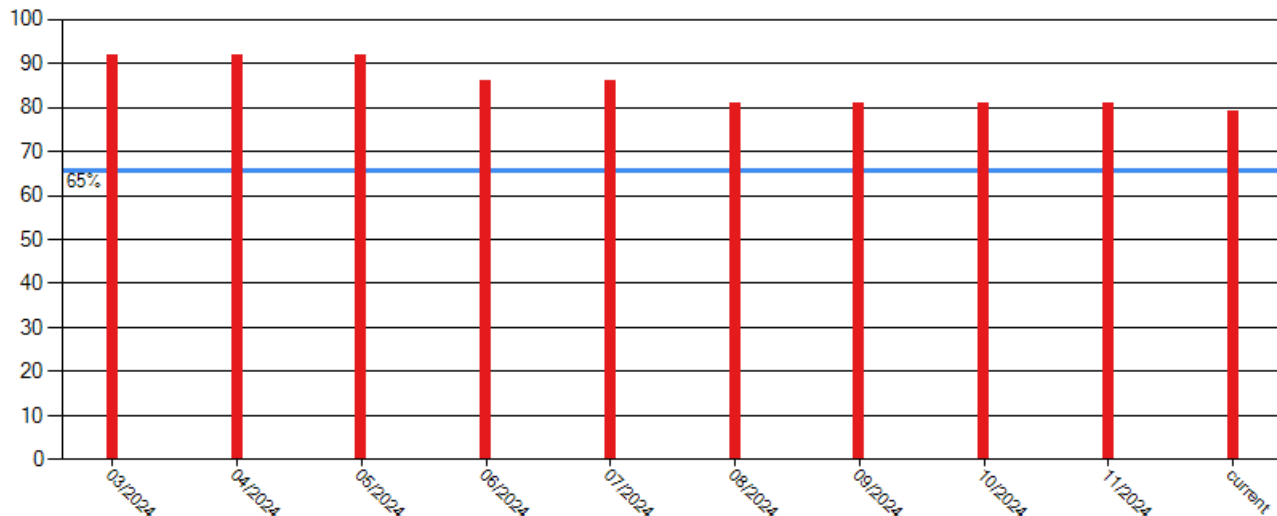



BASIC Scores History - Hours of Service ToC

Alert - Above Threshold

**Alert - Compliance Review
Viol. in Past 12 Mo.**

Within 10 pts of Threshold

Below Threshold

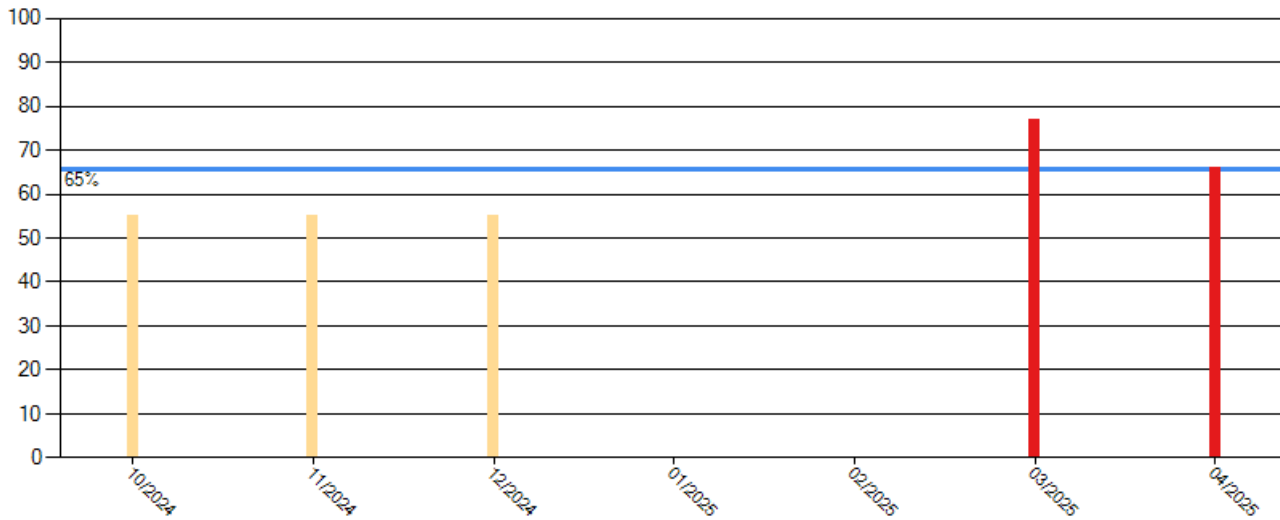

BASIC Scores History - Driver Fitness ToC

There are no Scores for this BASIC

BASIC Scores History - Controlled Substance ToC

There are no Scores for this BASIC

BASIC Scores History - Vehicle Maintenance ToC

There are no Scores for this BASIC

BASIC Scores History - Crash ToC

There are no Scores for this BASIC

BASIC Scores History - Hazmat ToC

There are no Scores for this BASIC



BASIC Measures: Violation Points per Inspection Trends ToC

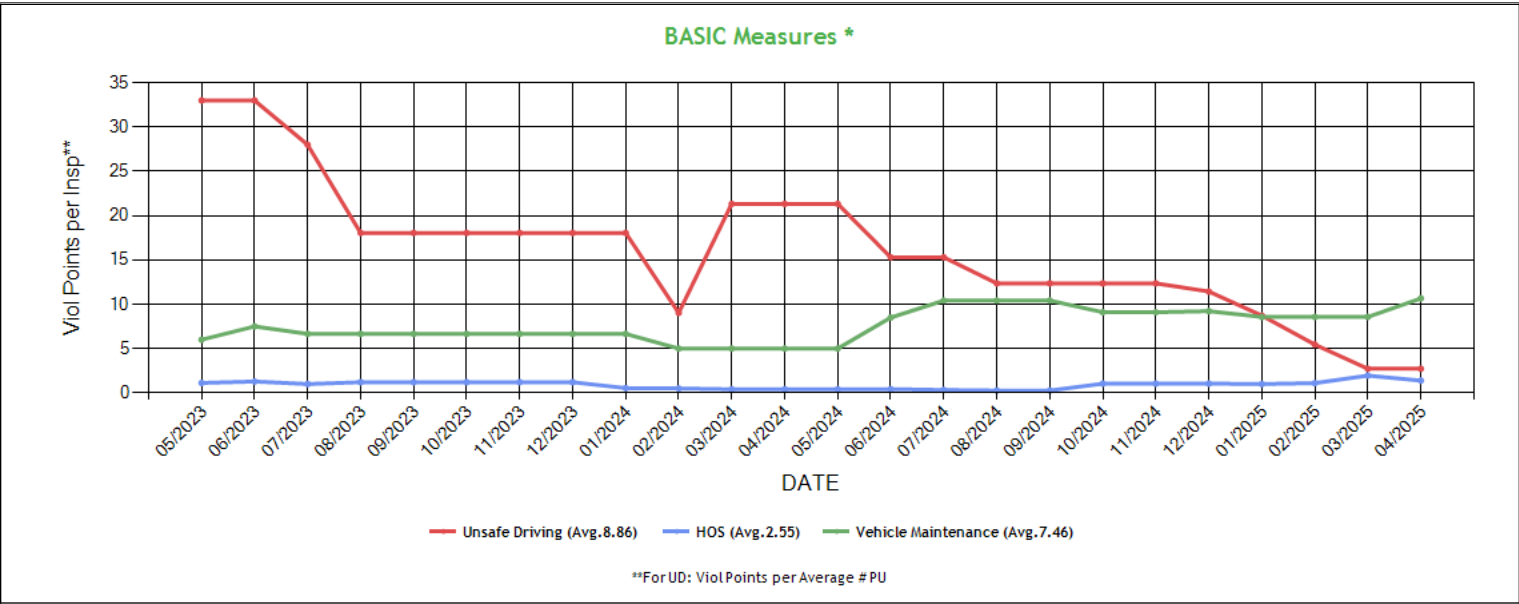

* BASIC Measures are the absolute SMS scores that are compared within each Safety Event Group to determine the BASIC Score percentiles. Averages based on fleets with 1-5 power units.



BASIC Measures * - Table ToC

UD-Unsafe Driving, HOS-Hours of Service, DF-Driver Fitness, CS-Controlled Substances, VM-Vehicle Maintenance

Date	UD Measure	UD AC	UD with Viol	HOS Measure	HOS AC	HOS with Viol	DF Measure	DF AC	DF with Viol	CS Measure	CS AC	CS with Viol	VM Measure	VM AC	VM with Viol
04/2025	2.72	N	1	1.38	N	3	0.00	N	0	0.00	N	0	10.66	N	4
03/2025	2.72	N	1	1.95	N	3	0.00	N	0	0.00	N	0	8.57	N	3
02/2025	5.45	N	1	1.10	N	2	0.00	N	0	0.00	N	0	8.57	N	3
01/2025	8.72	N	2	1.00	N	2	0.00	N	0	0.00	N	0	8.57	N	3
12/2024	11.44	N	3	1.04	N	3	0.00	N	0	0.00	N	0	9.22	N	4
11/2024	12.36	N	3	1.04	N	3	0.00	N	0	0.00	N	0	9.10	N	4
10/2024	12.36	N	3	1.04	N	3	0.00	N	0	0.00	N	0	9.10	N	4
09/2024	12.36	N	3	0.26	N	2	0.00	N	0	0.00	N	0	10.42	N	3
08/2024	12.36	N	3	0.26	N	2	0.00	N	0	0.00	N	0	10.42	N	3
07/2024	15.30	N	3	0.33	N	2	0.00	N	0	0.00	N	0	10.42	N	3
06/2024	15.30	N	3	0.42	N	2	0.00	N	0	0.00	N	0	8.50	N	2
05/2024	21.33	N	3	0.40	N	2	0.00	N	0	0.00	N	0	5.00	N	1
04/2024	21.33	N	3	0.40	N	2	0.00	N	0	0.00	N	0	5.00	N	1
03/2024	21.33	N	3	0.40	N	2	0.00	N	0	0.00	N	0	5.00	N	1
02/2024	9.02	N	2	0.50	N	2	0.00	N	0	0.00	N	0	5.00	N	1
01/2024	18.05	N	2	0.54	N	1	0.00	N	0	0.00	N	0	6.66	N	1
12/2023	18.05	N	2	1.20	N	1	0.00	N	0	0.00	N	0	6.66	N	1
11/2023	18.05	N	2	1.20	N	1	0.00	N	0	0.00	N	0	6.66	N	1
10/2023	18.05	N	2	1.20	N	1	0.00	N	0	0.00	N	0	6.66	N	1
09/2023	18.05	N	2	1.20	N	1	0.00	N	0	0.00	N	0	6.66	N	1
08/2023	18.05	N	2	1.20	N	1	0.00	N	0	0.00	N	0	6.66	N	1
07/2023	28.00	N	2	1.00	N	1	0.00	N	0	0.00	N	0	6.66	N	1
06/2023	33.00	N	2	1.28	N	1	0.00	N	0	0.00	N	0	7.50	N	1
05/2023	33.00	N	2	1.12	N	1	0.00	N	0	0.00	N	0	6.00	N	1
04/2023	33.00	N	2	1.12	N	1	0.00	N	0	0.00	N	0	6.00	N	1
03/2023	33.00	N	2	1.12	N	1	0.00	N	0	0.00	N	0	6.00	N	1
02/2023	33.00	N	2	1.12	N	1	0.00	N	0	0.00	N	0	6.00	N	1
01/2023	0.00	N	0	0.00	N	0	0.00	N	0	0.00	N	0	0.00	N	0
12/2022	0.00	N	0	0.00	N	0	0.00	N	0	0.00	N	0	0.00	N	0
11/2022	0.00	N	0	0.00	N	0	0.00	N	0	0.00	N	0	0.00	N	0
10/2022	0.00	N	0	0.00	N	0	0.00	N	0	0.00	N	0	0.00	N	0
09/2022	0.00	N	0	0.00	N	0	0.00	N	0	0.00	N	0	0.00	N	0
08/2022	0.00	N	0	0.00	N	0	0.00	N	0	0.00	N	0	0.00	N	0
07/2022	0.00	N	0	0.00	N	0	0.00	N	0	0.00	N	0	0.00	N	0
06/2022	0.00	N	0	0.00	N	0	0.00	N	0	0.00	N	0	0.00	N	0
05/2022	0.00	N	0	0.00	N	0	0.00	N	0	0.00	N	0	0.00	N	0
04/2022	0.00	N	0	0.00	N	0	0.00	N	0	0.00	N	0	0.00	N	0

* BASIC Measures are the absolute SMS scores that are compared within each Safety Event Group to determine the BASIC Score percentiles.

KPI: BASIC Measures by Fleet Size and Cargo Group ToC

Fleet Size: 1-5 PUs

	Unsafe Driving		Hours of Service		Driver Fitness		Controlled Substance		Vehicle Maintenance		HM Compliance		Crash	
Cargo Group (Companies)	Avg.	Comp. to Avg.	Avg.	Comp. to Avg.	Avg.	Comp. to Avg.	Avg.	Comp. to Avg.	Avg.	Comp. to Avg.	Avg.	Comp. to Avg.	Avg.	Comp. to Avg.
Bulk Goods (249526)	0.75	Worse	0.21	Worse	0.13	Better	0.01	Better	1.68	Worse	0.01	Better	0.06	Better
General Freight (485750)	0.78	Worse	0.22	Worse	0.20	Better	0.02	Better	1.88	Worse	0.01	Better	0.06	Better
BAJWA TRANS CARRIER INC	2.72		1.38		0.00		0.00		10.66		0.00		0.00	

Estimated ISS Score: 75 Inspect ToC About the Inspection Selection System



Estimated ISS Score History - Table ToC

Date	Estimated ISS Score	Recommendation	Algorithm
04/25/2025	75	Inspect	Safety Algorithm
03/28/2025	76	Inspect	Safety Algorithm
02/28/2025	1	Pass	Safety Algorithm
01/31/2025	2	Pass	Safety Algorithm
12/27/2024	58	Optional Inspect	Safety Algorithm
11/29/2024	58	Optional Inspect	Safety Algorithm
10/25/2024	58	Optional Inspect	Safety Algorithm
09/27/2024	55	Optional Inspect	Safety Algorithm
08/30/2024	55	Optional Inspect	Safety Algorithm
07/26/2024	55	Optional Inspect	Safety Algorithm
06/28/2024	55	Optional Inspect	Safety Algorithm
05/31/2024	56	Optional Inspect	Safety Algorithm
04/26/2024	56	Optional Inspect	Safety Algorithm
03/29/2024	56	Optional Inspect	Safety Algorithm
02/23/2024	1	Pass	Safety Algorithm
01/26/2024	1	Pass	Safety Algorithm
12/29/2023	2	Pass	Safety Algorithm
11/24/2023	2	Pass	Safety Algorithm
10/27/2023	2	Pass	Safety Algorithm
09/29/2023	2	Pass	Safety Algorithm
08/25/2023	1	Pass	Safety Algorithm
07/28/2023	1	Pass	Safety Algorithm
06/30/2023	2	Pass	Safety Algorithm
05/26/2023	2	Pass	Safety Algorithm
04/28/2023	1	Pass	Safety Algorithm
03/31/2023	1	Pass	Safety Algorithm
02/24/2023	2	Pass	Safety Algorithm
01/27/2023	65	Optional Inspect	Insufficient Data Algorithm
12/30/2022	64	Optional Inspect	Insufficient Data Algorithm
11/25/2022	63	Optional Inspect	Insufficient Data Algorithm
10/28/2022	63	Optional Inspect	Insufficient Data Algorithm
09/30/2022	63	Optional Inspect	Insufficient Data Algorithm
08/26/2022	63	Optional Inspect	Insufficient Data Algorithm
07/29/2022	63	Optional Inspect	Insufficient Data Algorithm
06/24/2022	63	Optional Inspect	Insufficient Data Algorithm
05/27/2022	63	Optional Inspect	Insufficient Data Algorithm
04/29/2022	63	Optional Inspect	Insufficient Data Algorithm

Investigation Results ToC

No Investigations reported on FMCSA website

Penalties History ToC

There is a problem with the Penalties data on FMCSA website.

Acute Critical Violations (Based on Investigations as per CSA Methodology Appendix A) ToC

No Data

No red flag violations in the last 24 months



DOT Registration Information: The following information on this specific DOT # is from the Federal DOT (as of Operating Authority)					
DOT Registration: 04/27/2022		Total Power Units: 2		Total Trucks: 2	
				Total Trailers: 2	
				Total Passenger Vehicles: 0	
Status	Entity Type	Organization Type	Nation	Total Cars	Drivers / CDL Drivers
A	C	-	US	0	4 / 4
MCS-150 Date	Op Codes	Shipper Op Codes	Shipper HazMat Op Codes	Latest Review Type	Latest Review Document Number(Date)
06/21/2024	A				()
MCS-150 Mileage (Year)	Record Update Date	Transports Hazmats	DOT Census Date	Recordable Accident Rate	Preventable Accident Rate
155,572 (2023)	06/21/2024	N	04/27/2022	0%	0%
MCS-151 Mileage	Safety Rating (Date)	SEA Accident	SEA Driver	SEA Vehicle	SEA Management
0	None (None)	0%	0%	0%	0%
Classification Codes		Cargo Carried (per MCS-150)			
Authorized-For-Hire		General Freight, Fresh Produce			

DOT MCS-150 History ToC			(as of 08/09/2023 DOT census)							
Census Date	MCS-150 Date	MCS-150 Mileage	VMT Year	Power Units	Drivers	Trailers	Company Rep1	Company Rep2	Email	
8/9/2023	8/2/2023	109167	2022	1	2	1	PARDEEP SINGH		PDEEPBAJWA1993@GMAIL.COM	
12/9/2022	12/7/2022	0		1	1	1	PARDEEP SINGH		PDEEPBAJWA1993@GMAIL.COM	
5/9/2022	4/27/2022	0		1	1	1	PARDEEP SINGH		PDEEPBAJWA1993@GMAIL.COM	

Crash Summary Chart ToC	Crashes Summary - Chart (based on all available crash data)
No Data	

Crashes Summary - Table (based on all available crash data) ToC	TOTAL	Last 6 months	7-12 months	13-18 months	19-24 months	25-30 months	30-36 months	37-41 months	42-48 months	Over 49 months
Total Reportable	0	0	0	0	0	0	0	0	0	0
Fatalities	0	0	0	0	0	0	0	0	0	0
Injuries	0	0	0	0	0	0	0	0	0	0
Tow Away	0	0	0	0	0	0	0	0	0	0
With Citations	0	0	0	0	0	0	0	0	0	0
Federal Recordable	0	0	0	0	0	0	0	0	0	0
Preventable	0	0	0	0	0	0	0	0	0	0
Crash per Pwr Unit	-	0.0%	0.0%	0.0%	0.0%	0.0%	0.0%	0.0%	0.0%	-

Inspection Summary ToC	Vehicle	Driver	Hazmat
The following inspection information is based on results for 24 months prior to: 05/13/2025. Please note that the total inspections number is not necessarily the total of the vehicle, driver and hazmat inspections, as one inspection may have included any combination of the below inspections.			
Overall (Please note that the total inspections number is not necessarily the total of the vehicle, driver and hazmat inspections, as one inspection may have included any combination of the below inspections) Total Inspections: 14 Total Out of Service: 3 Out of Service: 21.43% National Average: 20.97% Difference: 0.46%	Total Inspections: 4 Total Out of Service: 2 Out of Service: 50.00% National Average: 25.17% Difference: 24.83%	Total Inspections: 13 Total Out of Service: 1 Out of Service: 7.69% National Average: 6.59% Difference: 1.1%	Total Inspections: 0 Total Out of Service: 0 Out of Service: 0.00% National Average: 2.92% Difference: -2.92%



KPI: Inspection Viol OOS Rates by Cargo Group ToC

Cargo Group	OVERALL		VEHICLE		DRIVER		HAZMAT	
	Average	Compared to Average	Average	Compared to Average	Average	Compared to Average	Average	Compared to Average
Bulk Goods	24.21%	Better	22.48%	Worse	8.98%	Better	0.13%	Better
General Freight	28.67%	Better	25.12%	Worse	12.48%	Better	0.19%	Better
BAJWA TRANS CARRIER INC	21.43%		50.0%		7.69%		0%	

FHWA Registration Information: The following data on this Motor Carrier is from the Federal Hwy Administration (as of 4/22/2025)

Docket Number	DOT Number	Company Name	DBA Name	Address	City	State	Country	ZIP Code
MC1417936	3872068	BAJWA TRANS CARRIER INC		3056 ISLAND CREEK WAY	SACRAMENTO	CA	US	95835
Phone Number	Fax Number	Mail Address	Mail City	Mail State	Mail Contry	Mail ZIP Code	Mail Phone Number	Mail Fax Number
(315)-402-4903								
Date of Last Change	Freight	Passenger	Household Goods	Active Authority	Pending Authority	Revocation Pending Authority		
4/22/2025	Y	N	N	/ Common /	/	/ Common /		

Insurance Required (as of 04/22/2025) ToC

Docket Number	Insurance Type	Insurance Required	Insurance on File
MC1417936	BIPD	\$750k	\$750k
MC1417936	Cargo	No	No
MC1417936	Bond	No	No

Active / Pending Insurance (as of 04/22/2025)

Docket Number	Form	Type	Insurance Carrier	Policy/Surety	Coverage From	Coverage To	Required	On File	Effective Date	Cancel Date
MC1417936	91X	BIPD/Primary	ACCREDITED SURETY AND CASUALTY COMPANY, INC.	1BWHCA1901463725-00	\$0k	\$750k	\$750k	\$750k	05/18/2024	05/18/2025

Insurance History (as of 04/22/2025)

Docket Number	Form	Type	Insurance Carrier	Policy/Surety	Coverage From	Coverage To	Effective Date From	Effective Date To
MC1417936	91X	BIPD/Primary	SOUTHLAKE SPECIALTY INSURANCE COMPANY	TMA71000060	\$0k	\$750k	05/18/2023	05/18/2024 Cancelled
MC1417936	91X	BIPD/Primary	UNIVERSAL CASUALTY RISK RETENTION GROUP, INC	JMD0121	\$0k	\$750k	05/17/2022	05/25/2023 Cancelled
MC1417936	91X	BIPD/Primary	UNIVERSAL CASUALTY RISK RETENTION GROUP, INC	JMD0121	\$0k	\$750k	05/17/2022	05/18/2023 Replaced



FHWA Authorities (as of 04/22/2025) ToC

Docket#	L&I Name	Active Authority	Inactive Authority	Pending Authority	Revocation Pending Authority	Freight	Passenger	Household Goods
MC1417936	BAJWA TRANS CARRIER INC	Common /			Common /	Yes	No	No

Authority History (as of 04/22/2025)

Docket Number	Sub	Auth Type	Original Action	Disposition
MC1417936		COMMON	INVOLUNTARY REVOCATION 4/22/2024 12:00:00 AM	DISCONTINUED REVOCATION 5/21/2024 12:00:00 AM
MC1417936		COMMON	INVOLUNTARY REVOCATION 4/28/2023 12:00:00 AM	DISCONTINUED REVOCATION 5/22/2023 12:00:00 AM
MC1417936		COMMON	GRANTED 5/24/2022 12:00:00 AM	

Severe Violations (i.e. those with >= 8 points) - Chart : 2 Violations 2 occurrences ToC

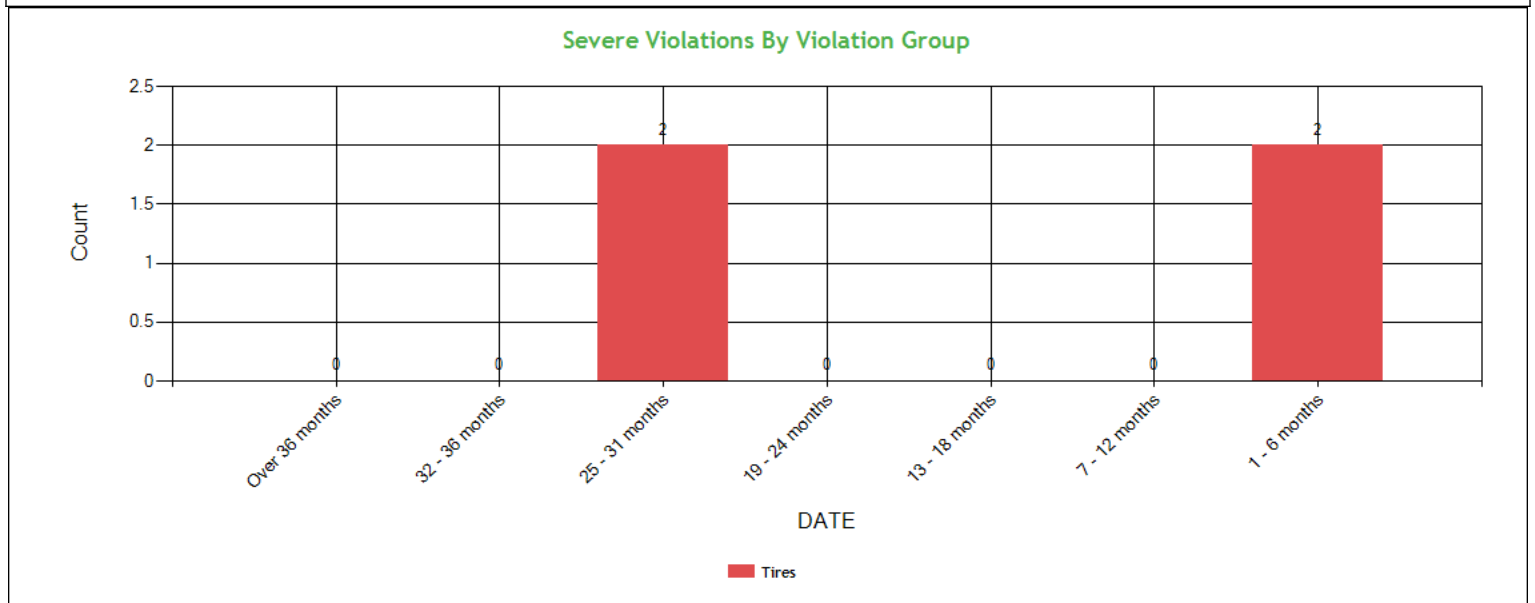

Severe Violations (i.e. those with >= 8 points) - Table : 2 Violations 4 occurrences ToC

Code	Description	Category	BASIC Weight	Total count	Last 6 month s	7-12 month s	13-18 month s	19-24 month s	25-31 month s	32-36 month s	Over 36 month s
396.3A1TC	Tire in contact with another part of the vehicle	Tires	8	2	0	0	0	0	2	0	0
393.75A3TAOL	TIRES - ALL OTHERS LEAKING OR INFLATION LESS THAN 50% OF THE MAXIMUM INFLATION PRESSURE.	Tires	8	2	2	0	0	0	0	0	0



Violation Report ToC						
Inspection Date	Inspection State	BASIC	Violation Description	OOS	VIN	Severity Points
04/02/2025	CA	Vehicle Maintenance	393.48ABMBCBD - DRUM BRAKE - MISSING/BROKEN COMPONENT(S).	No	1JJV532D2NL307790	4
04/02/2025	CA	Vehicle Maintenance	393.75A3TAOL - TIRES - ALL OTHERS LEAKING OR INFLATION LESS THAN 50% OF THE MAXIMUM INFLATION PRESSURE.	Yes	1JJV532D2NL307790	8
03/13/2025	UT	Hours-Of-Service	395.8A1HOSP - HOS (PROPERTY) - FAILING TO HAVE A RECORD OF DUTY STATUS USING THE METHOD PRESCRIBED.	Yes	3AKJHHDV0JSJV4447	5
03/13/2025	UT	-	392.2SLLEWA1 - State/Local Laws - Excessive Weight - 1-2500 Lbs Over On An Axle/Axle Groups.	No	3AKJHHDV0JSJV4447	0
10/17/2024	AZ	Vehicle Maintenance	393.9ALFTSI - LIGHTING - FRONT - TURN SIGNAL - INOPERATIVE.	No	3AKJHHDV0JSJV4447	6
10/17/2024	AZ	Hours-Of-Service	395.8EHOSPD - HOS (PROPERTY) - NO DRIVER MAY MAKE A FALSE REPORT IN CONNECTION WITH A DUTY STATUS. EXPLAIN:	No	3AKJHHDV0JSJV4447	7
07/09/2024	CA	Vehicle Maintenance	393.207A - Axle positioning parts defective/missing	Yes	1GAA0620GW702181	7
07/09/2024	CA	Vehicle Maintenance	393.201A - Frame cracked / loose / sagging / broken	Yes	1GAA0620GW702181	2
07/09/2024	CA	Vehicle Maintenance	393.207A - Axle positioning parts defective/missing	Yes	3AKJHHDV0JSJV4447	7
06/05/2024	CA	Vehicle Maintenance	393.45B2 - Failing to secure brake hose/tubing against mechanical damage	No	1JJV532D2NL307790	4
06/05/2024	CA	Vehicle Maintenance	393.47E - Clamp/Roto-Chamber type brake(s) out of adjustment	No	3AKJGLDR2HSHT2313	4
02/29/2024	UT	Unsafe Driving	392.2C - Failure to obey traffic control device	No	3AKJGLDR2HSHT2313	5
02/10/2024	CA	Hours-Of-Service	395.30B1 - Driver failed to certify the accuracy of the information gathered by the ELD	No	3AKJGLDR2HSHT2313	1
12/29/2023	CA	Vehicle Maintenance	393.60EWS - Windshield - Obstructed	No	3AKJGLDR2HSHT2313	1
02/06/2023	IL	Unsafe Driving	392.60A - Unauthorized passenger on board CMV	No	3AKJGLDR2HSHT2313	1
02/06/2023	IL	Unsafe Driving	392.2LC - Improper lane change	No	3AKJGLDR2HSHT2313	5
01/26/2023	WY	Vehicle Maintenance	396.17C - Operating a CMV without proof of a periodic inspection	No	1JJV532B3JL048865	4
01/26/2023	WY	Vehicle Maintenance	393.55E - ABS - malfunctioning lamps towed CMV manufactured on or after 3/1/1998	No	1JJV532B3JL048865	4
01/26/2023	WY	Vehicle Maintenance	393.95A - No/discharged/unsecured fire extinguisher	No	3AKJGLDR2HSHT2313	2
01/26/2023	WY	Vehicle Maintenance	396.17C - Operating a CMV without proof of a periodic inspection	No	3AKJGLDR2HSHT2313	4
No filters were applied when generating this report, see the live report for more options.						



Violation Summary ToC

BASIC	Violation Group	Code	Description	# of Violations	# of OOS Violations	Severity Points
Vehicle Maintenance	Tires	393.75A3TAOL	TIRES - ALL OTHERS LEAKING OR INFLATION LESS THAN 50% OF THE MAXIMUM INFLATION PRESSURE.	1	1	8
Vehicle Maintenance	Suspension	393.207A	Axle positioning parts defective/missing	2	2	7
Hours-Of-Service (HOS) Compliance	False Log	395.8EHOSPD	HOS (PROPERTY) - NO DRIVER MAY MAKE A FALSE REPORT IN CONNECTION WITH A DUTY STATUS. EXPLAIN:	1	0	7
Vehicle Maintenance	Lighting	393.9ALFTSI	LIGHTING - FRONT - TURN SIGNAL - INOPERATIVE.	1	0	6
Unsafe Driving	Dangerous Driving	392.2C	Failure to obey traffic control device	1	0	5
Hours-Of-Service (HOS) Compliance	Incomplete/Wrong Log	395.8A1HOSP	HOS (PROPERTY) - FAILING TO HAVE A RECORD OF DUTY STATUS USING THE METHOD PRESCRIBED.	1	1	5
Vehicle Maintenance	Brakes, All Others	393.45B2	Failing to secure brake hose/tubing against mechanical damage	1	0	4
Vehicle Maintenance	Brakes All Others	393.48ABMBCBD	DRUM BRAKE - MISSING/BROKEN COMPONENT(S).	1	0	4
Vehicle Maintenance	Brakes Out of Adjustment	393.47E	Clamp/Roto-Chamber type brake(s) out of adjustment	1	0	4
Vehicle Maintenance	Cab, Body, Frame	393.201A	Frame cracked / loose / sagging / broken	1	1	2
Vehicle Maintenance	Windshield/ Glass/ Markings	393.60EWS	Windshield - Obstructed	1	0	1
Hours-Of-Service (HOS) Compliance	Other Log/Form & Manner	395.30B1	Driver failed to certify the accuracy of the information gathered by the ELD	1	0	1
	Not used in SMS Calculation	392.2SLLEWA1	State/Local Laws - Excessive Weight - 1-2500 Lbs Over On An Axle/Axle Groups.	1	0	0

No filters were applied when generating this report, see the live report for more options.



Violation Enforcement Chronology - Chart ToC

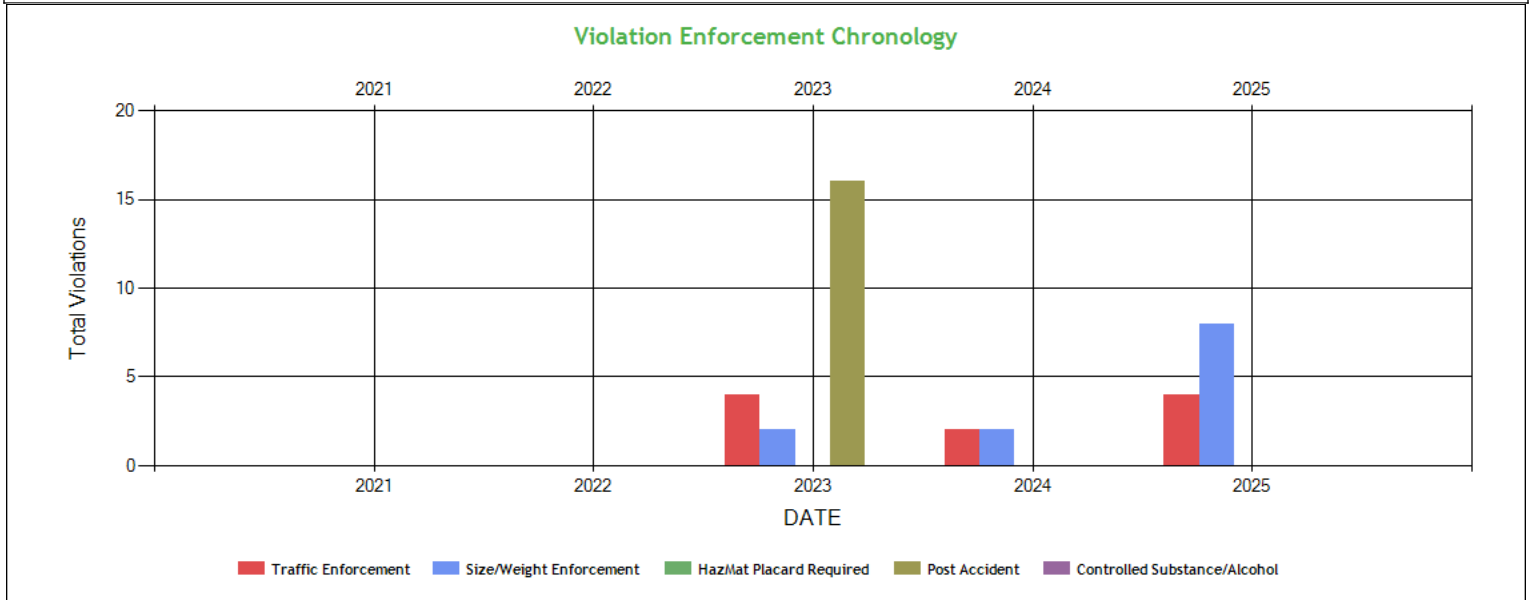

Violation Enforcement Chronology - Table ToC

	2021	2022	2023	2024	2025
Traffic Enforcement	0	0	4	2	4
Size/Weight Enforcement	0	0	2	2	8
HazMat Placard Required	0	0	0	0	0
Post Accident	0	0	16	0	0
Controlled Substance/Alcohol	0	0	0	0	0

Inspection Violations & OOS Counts - Chart ToC

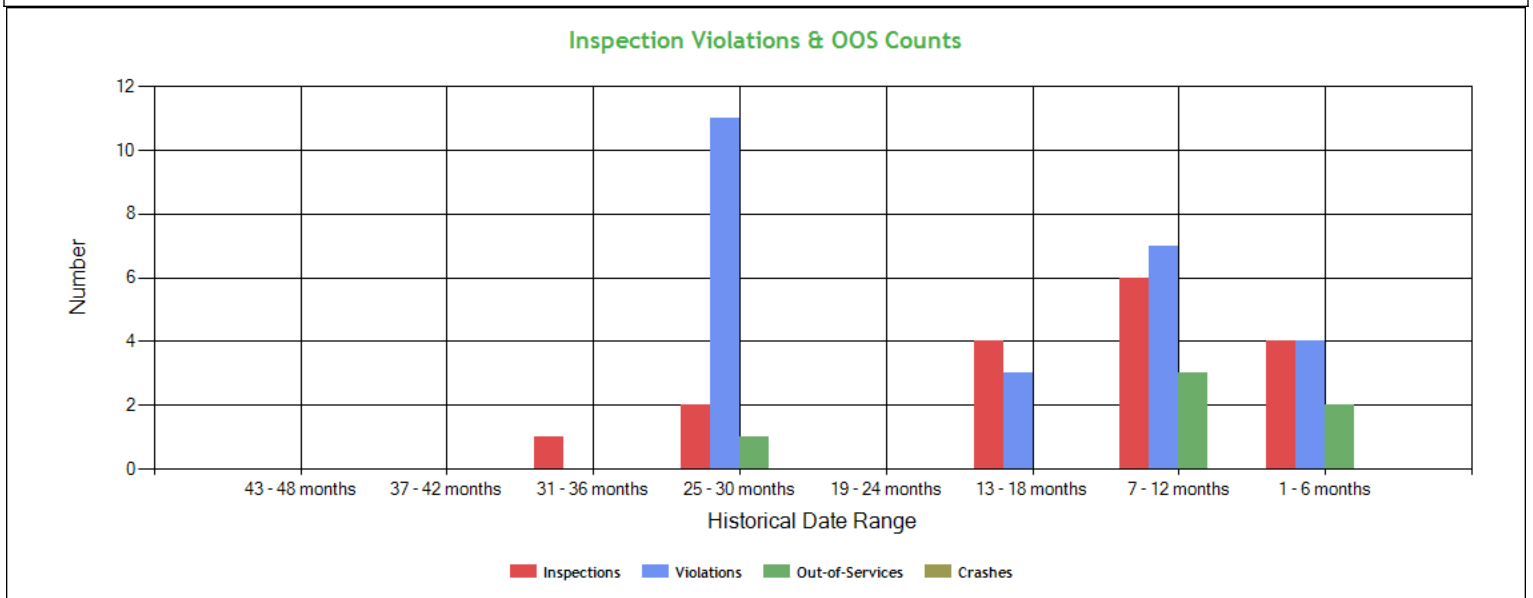



Inspection Violations & OOS Counts - Table [ToC](#)

Date Range	Inspections	Violations	Out-of-Services	Crashes
TOTAL	17	25	6	0
1 - 6 months	4	4	2	0
7 - 12 months	6	7	3	0
13 - 18 months	4	3	0	0
19 - 24 months	0	0	0	0
25 - 30 months	2	11	1	0
31 - 36 months	1	0	0	0
37 - 42 months	0	0	0	0
43 - 48 months	0	0	0	0

Radius of Operation (based on Inspections and Crashes during the past 3 years) [ToC](#)

	Total	Drive between 0 and 50 miles radius	Drive between 51 and 200 miles radius	Drive between 201 and 300 miles radius	Drive between 301 and 400 miles radius	Drive between 401 and 500 miles radius	Drive between 501 and 600 miles radius	Drive beyond 600 miles radius
Power Units (i.e. unique VINs)	3	0	0	0	0	0	0	3
Percent	100%	0%	0%	0%	0%	0%	0%	100%



Inspection & Crash Locations - Chart ToC

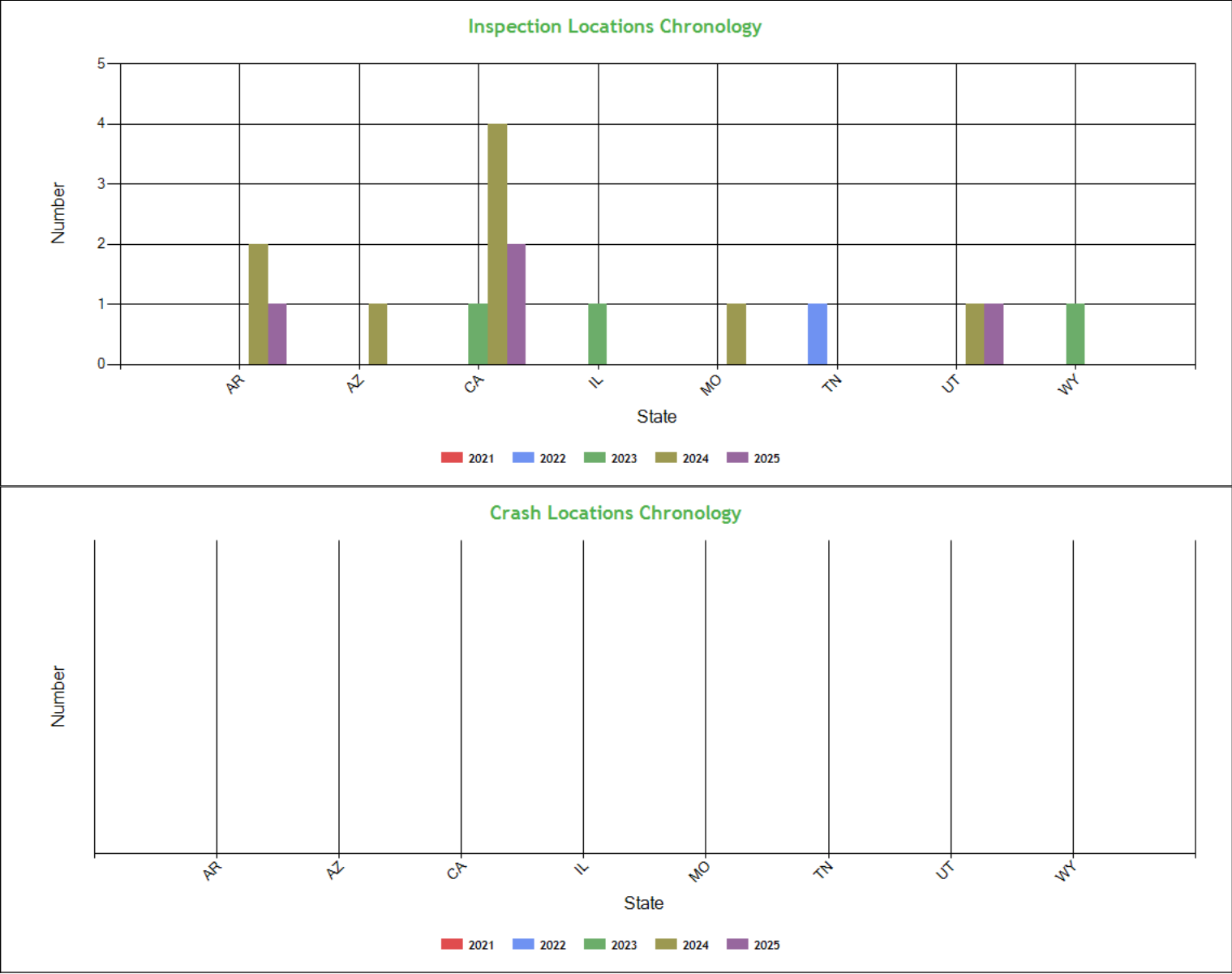

Inspection & Crash Locations - Table ToC

State	Inspections					Violations					Out-of-Services					Crashes				
	2021	2022	2023	2024	2025	2021	2022	2023	2024	2025	2021	2022	2023	2024	2025	2021	2022	2023	2024	2025
TOTAL	0	1	3	9	4	0	0	12	9	5	0	0	1	3	2	0	0	0	0	0
AR	0	0	0	2	1	0	0	0	0	0	0	0	0	0	0	0	0	0	0	0
AZ	0	0	0	1	0	0	0	0	2	0	0	0	0	0	0	0	0	0	0	0
CA	0	0	1	4	2	0	0	1	6	2	0	0	0	3	1	0	0	0	0	0
IL	0	0	1	0	0	0	0	2	0	0	0	0	0	0	0	0	0	0	0	0
MO	0	0	0	1	0	0	0	0	0	0	0	0	0	0	0	0	0	0	0	0
TN	0	1	0	0	0	0	0	0	0	0	0	0	0	0	0	0	0	0	0	0
UT	0	0	0	1	1	0	0	0	1	3	0	0	0	0	1	0	0	0	0	0
WY	0	0	1	0	0	0	0	9	0	0	0	0	1	0	0	0	0	0	0	0



Hot Spot Summary ToC

Year	Month	Level 5	Level 5 %	Level 4	Level 4 %	Level 3	Level 3 %	Level 2	Level 2 %	Level 1	Level 1 %	Level 0	Level 0 %	Levels 1 - 5	Levels 1 - 5 %
2025	April (Partial)	0	0.00%	0	0.00%	0	0.00%	1	11.11%	0	0.00%	0	0.00%	1	11.11%
2025	March	0	0.00%	0	0.00%	0	0.00%	0	0.00%	1	11.11%	1	11.11%	1	11.11%
2025	January	0	0.00%	0	0.00%	0	0.00%	1	11.11%	0	0.00%	0	0.00%	1	11.11%
2024	October	0	0.00%	0	0.00%	0	0.00%	0	0.00%	1	11.11%	1	11.11%	1	11.11%
2024	August	0	0.00%	0	0.00%	0	0.00%	0	0.00%	1	11.11%	0	0.00%	1	11.11%
2024	July	1	11.11%	0	0.00%	0	0.00%	0	0.00%	0	0.00%	1	11.11%	1	11.11%
2024	June	0	0.00%	0	0.00%	1	11.11%	0	0.00%	0	0.00%	0	0.00%	1	11.11%
Totals		1	11.11%	0	0.00%	1	11.11%	2	22.22%	3	33.33%	3	33.33%	7	77.77%

Hot Spot Analysis

State	County	Level	Count	Percentage
CA	Kern	5	1	11.11%
CA	Sacramento	3	1	11.11%
CA	Nevada	2	2	22.22%
AR	Crawford	1	3	33.33%

Report generated using the last 12 full months of inspection data

Inspection Violation % OOS Chronology - Chart ToC

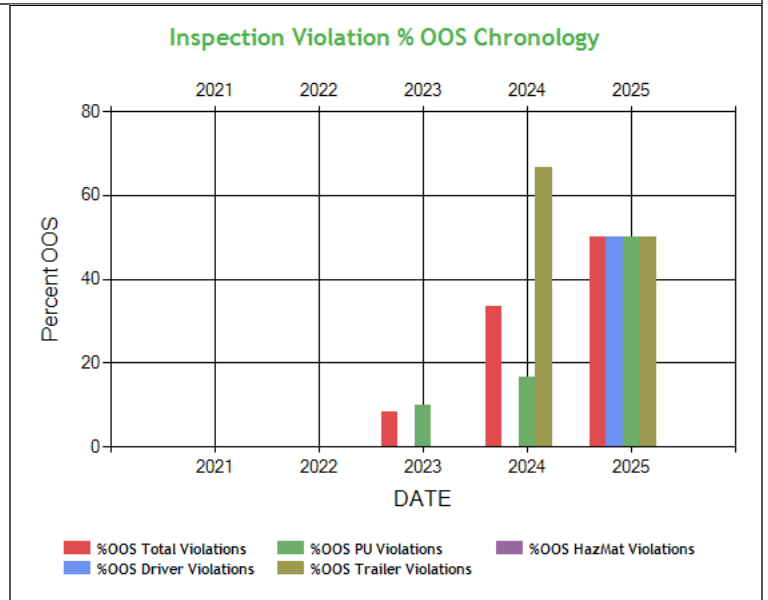
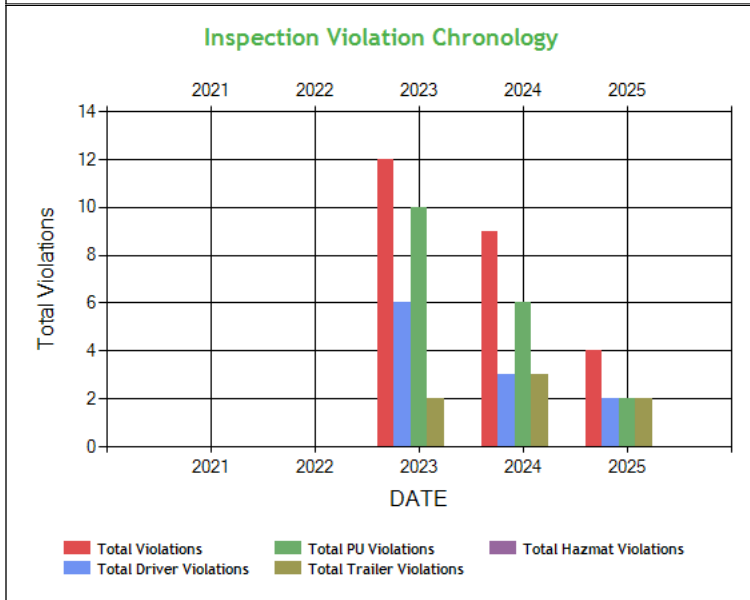



Inspection Violation % OOS Chronology - Table ToC

	2021	2022	2023	2024	2025
Total Violations	0	0	12	9	4
Total Out Of Services	0	0	1	3	2
%OOS Total Violations	0	0	8.33	33.33	50.0
Total Driver Violations	0	0	6	3	2
Total Driver Out Of Services	0	0	0	0	1
%OOS Driver Violations	0	0	0	0	50.0
Total PU Violations	0	0	10	6	2
Total PU Out Of Services	0	0	1	1	1
%OOS PU Violations	0	0	10.0	16.67	50.0
Total Trailer Violations	0	0	2	3	2
Total Trailer Out Of Services	0	0	0	2	1
%OOS Trailer Violations	0	0	0	66.67	50.0
Total Hazmat Violations	0	0	0	0	0
Total Hazmat Out Of Services	0	0	0	0	0
%OOS HazMat Violations	0	0	0	0	0

Percent of Insp & Crash by State - Chart ToC

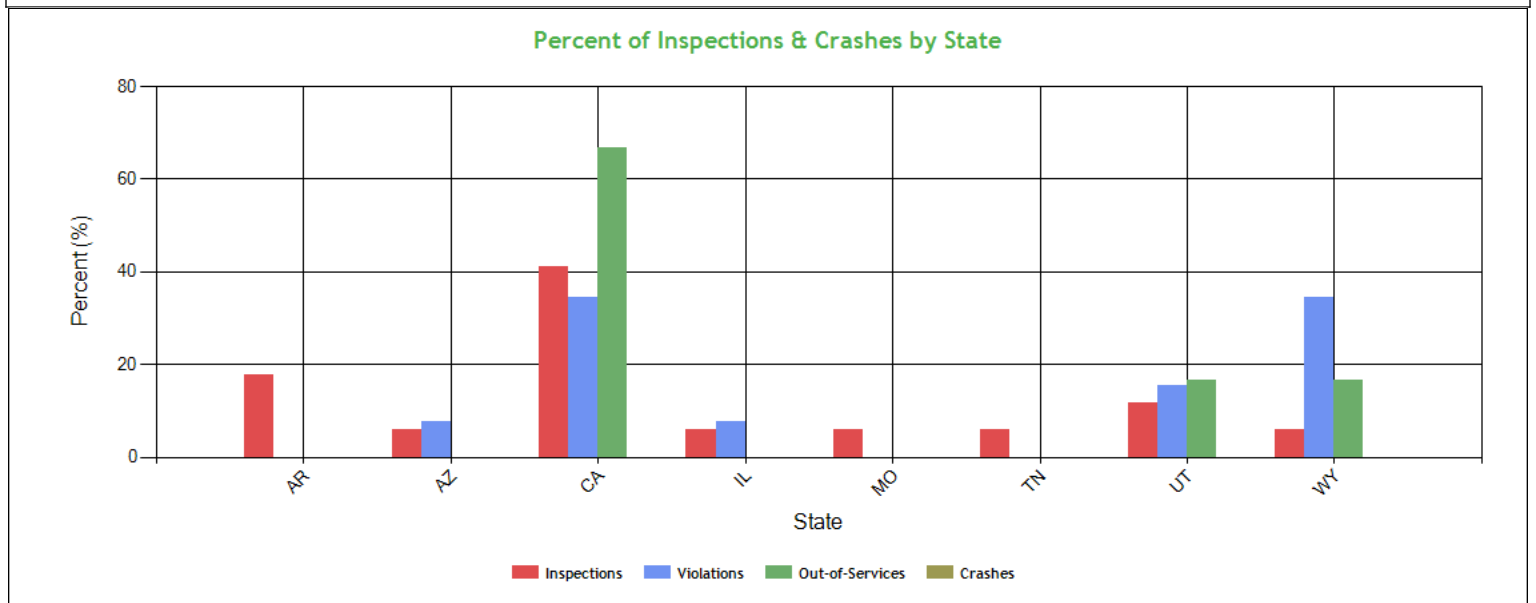

Percent of Insp & Crash by State - Table (based on Inspection data from the last 4 years) ToC

State	Inspections		Violations		Out-of-Services		Crashes	
	Total	Percent	Total	Percent	Total	Percent	Total	Percent
	17	100	26	100	6	100	0	100
AR	3	17.6	0	0	0	0	0	0
AZ	1	5.9	2	7.7	0	0	0	0
CA	7	41.2	9	34.6	4	66.7	0	0
IL	1	5.9	2	7.7	0	0	0	0
MO	1	5.9	0	0	0	0	0	0
TN	1	5.9	0	0	0	0	0	0
UT	2	11.8	4	15.4	1	16.7	0	0
WY	1	5.9	9	34.6	1	16.7	0	0



VIN Insp Summary by State (based on inspection from the last 2 years) ToC

VIN	Insp	Viol Pts	Counts in each State															
			CA		AR		UT		AZ		IL		MO		TN		WY	
			Insp	Viol Pts	Insp	Viol Pts	Insp	Viol Pts	Insp	Viol Pts	Insp	Viol Pts	Insp	Viol Pts	Insp	Viol Pts	Insp	Viol Pts
TOTALS	80/312*	17/97**	7	38	3	0	2	10	1	13	1	6	1	0	1	0	1	30
3AKJGLDR2HSHT2313	10	39	5	6	0	0	1	5	0	0	1	6	1	0	1	0	1	22
1JJV532D2NL307790	7	16	4	16	2	0	0	0	0	0	0	0	1	0	0	0	0	0
3AKJHHDR9MSMG7967	4	20	1	7	2	0	0	0	1	13	0	0	0	0	0	0	0	0
3AKJHHDV0JSJV4447	2	5	0	0	1	0	1	5	0	0	0	0	0	0	0	0	0	0
1GR1P0629NB420608	1	0	0	0	1	0	0	0	0	0	0	0	0	0	0	0	0	0
1GRAA0620GW702181	1	9	1	9	0	0	0	0	0	0	0	0	0	0	0	0	0	0
1JJV532B2HL006732	1	0	0	0	0	0	0	0	0	0	0	0	0	0	1	0	0	0
1JJV532B3JL048865	1	8	0	0	0	0	0	0	0	0	0	0	0	0	0	0	1	8

*<Total number of inspections for these 8 VIN(s)>/n<Total number of inspections for these 8 state(s)>

**<Total severity sum for these 8 VIN(s)>/n<Total severity sum for these 8 state(s)>

Violations By Unit Type ToC

of Violations: 14 Total Severity: 61 based on inspections in the last 2 years

Violation Unit: Driver	# of Violations: 5	Total Severity: 18	% of Total: 29.51%
Viol. Group: False Log	# of Violations: 1	Total Severity: 7	% of Total: 11.48%
Violation	Number of Occurrences	Viol. Severity	Total Severity
395.8EHOSPD:HOS (PROPERTY) - NO DRIVER MAY MAKE A FALSE REPORT	1	7	7
Viol. Group: Dangerous Driving	# of Violations: 1	Total Severity: 5	% of Total: 8.2%
392.2C:Failure to obey traffic control device	1	5	5
Viol. Group: Incomplete/Wrong Log	# of Violations: 1	Total Severity: 5	% of Total: 8.2%
395.8A1HOSP:HOS (PROPERTY) - FAILING TO HAVE A RECORD OF DUTY	1	5	5
Viol. Group: Other Log/Form & Manner	# of Violations: 1	Total Severity: 1	% of Total: 1.64%
395.30B1:Driver failed to certify the accuracy of the infor	1	1	1
Viol. Group: Not used in SMS Calculation	# of Violations: 1	Total Severity: 0	% of Total: 0%
392.2SLLEWA1:State/Local Laws - Excessive Weight - 1-2500 Lbs O	1	0	0
Violation Unit: Power Unit	# of Violations: 4	Total Severity: 18	% of Total: 29.51%
Viol. Group: Suspension	# of Violations: 1	Total Severity: 7	% of Total: 11.48%
Violation	Number of Occurrences	Viol. Severity	Total Severity
393.207A:Axle positioning parts defective/missing	1	7	7
Viol. Group: Lighting	# of Violations: 1	Total Severity: 6	% of Total: 9.84%
393.9ALFTSI:LIGHTING - FRONT - TURN SIGNAL - INOPERATIVE.	1	6	6
Viol. Group: Brakes Out of Adjustment	# of Violations: 1	Total Severity: 4	% of Total: 6.56%
393.47E:Clamp/Roto-Chamber type brake(s) out of adjustment	1	4	4
Viol. Group: Windshield/ Glass/ Markings	# of Violations: 1	Total Severity: 1	% of Total: 1.64%
393.60EWS:Windshield - Obstructed	1	1	1
Violation Unit: Trailer	# of Violations: 5	Total Severity: 25	% of Total: 40.98%
Viol. Group: Brakes All Others	# of Violations: 2	Total Severity: 8	% of Total: 13.11%
Violation	Number of Occurrences	Viol. Severity	Total Severity
393.45B2:Failing to secure brake hose/tubing against mechan	1	4	4
393.48ABMBCBD:DRUM BRAKE - MISSING/BROKEN COMPONENT(S).	1	4	4
Viol. Group: Tires	# of Violations: 1	Total Severity: 8	% of Total: 13.11%
393.75A3TAOL:TIRES - ALL OTHERS LEAKING OR INFLATION LESS THAN	1	8	8
Viol. Group: Suspension	# of Violations: 1	Total Severity: 7	% of Total: 11.48%
393.207A:Axle positioning parts defective/missing	1	7	7
Viol. Group: Cab Body Frame	# of Violations: 1	Total Severity: 2	% of Total: 3.28%
393.201A:Frame cracked / loose / sagging / broken	1	2	2



Equipment Ownership **ToC** **Equipment Ownership** (based on MCS-150 dated 6/21/2024)

	Trucks	Tractors	Trailers	Motor Coaches	Vans
Owned	0	2	0	0	0
Term Leased	0	0	2	0	0
Trip Leased	0	0	0	0	0
Total No.	0	2	2	0	0

Equipment Details Power Units **ToC**

VIN	Latest Insp Date	Year	Make	Model	Body Class	Body Type	Axles	Len	Fuel Type
3AKJHHDV0JSJ V4447	04/02/2025	2018	FREIGHTLINER	New Cascadia 126" Sleepercab	Truck-Tractor	-	-	-	Diesel
3AKJGLDR2HS HT2313	01/15/2025	2017	FREIGHTLINER	Cascadia	Truck-Tractor	-	-	-	Diesel
3AKJHHDR9MS MG7967	10/17/2024	2021	FREIGHTLINER	New Cascadia 126" Sleepercab	Truck-Tractor	-	-	-	Diesel

Equipment Details Trailers

VIN	Latest Insp Date	Year	Make	Model	Body Class	Body Type	Axles	Len	Fuel Type
1JJV532D2NL30 7790	04/02/2025	2022	WABASH NATIONAL	FRP Drop Frame	Trailer	Van Trailer	2	53	-
1GR1P0629NB4 20608	10/17/2024	2022	GREAT DANE	Great Dane Trailers	Trailer	-	2	53	Not Applicable
1GRAA0620GW 702181	07/09/2024	2016	GREAT DANE	Great Dane Trailers	Trailer	-	2	53	-
1JJV532B3JL04 8865	02/06/2023	2018	WABASH NATIONAL	Refrigerated Van	Trailer	Van Trailer	2	53	-
1JJV532B2HL00 6732	06/23/2022	2017	WABASH NATIONAL	Refrigerated Van	Trailer	Van Trailer	2	53	-

Vehicle Age **ToC**

Year	# Power Units	PU Percentage	# Trailers	Trailres Percentage
2022	0	0.00%	2	66.67%
2021	1	33.33%	0	0.00%
2018	1	33.33%	0	0.00%
2017	1	33.33%	0	0.00%
2016	0	0.00%	1	33.33%

Based on 24 months of inspection data, see the live report for more options

States of Power Unit Registrations **ToC**

State	AR	AZ	CA	IL	MO	TN	UT	WY
Number of Power Units	2	1	3	1	1	1	2	1

Equipment Acquisitions - Table **ToC**

	Power Units inspected for 1st time in past 12 months	Power Units inspected for 1st time in past 24 months	Power Units inspected during entire date range	Trailers inspected for 1st time in past 12 months	Trailers inspected for 1st time in past 24 months	Trailers inspected during entire date range
Unique VINs	3	3	3	3	3	5
Unique License Plates	3	3	3	3	3	5
License Plate States	1	1	1	3	3	3



Driver Details ToC Driver Details (based on MCS-150 dated 6/21/2024)			
	Within 100 mi	Beyond 100 mi	TOTAL
# Drivers Interstate	0	4	4
# Drivers Intrastate	0	0	0
TOTAL	0	4	/
Avg. # Trip Lease Drivers/Mo: 0 # Drivers Grand Total: 4 # Drivers Commercially Licensed: 4			

Shared VIN Summary ToC

No Data

SHIPPERS DETAIL **ToC** based on Inspection results for the last 4 years

Shipper Name	Number of Inspections	Shipper Name	Number of Inspections
No Shipper listed	7	ATTENDS HEALTHCARE	1
BERRY GLOBAL	1	BIAGI BROS SKYWAY	1
DURACELL	1	ERA POLYMERS	1
ERA POLYMERS CORP	1	KELLEY BEAN-MORRILL	1
OPW	1	SOURCE LIGISTICS	1
VERACITY LOGISTICS LLC	1		



Carrier Underwriting Report Safety Summary ToC

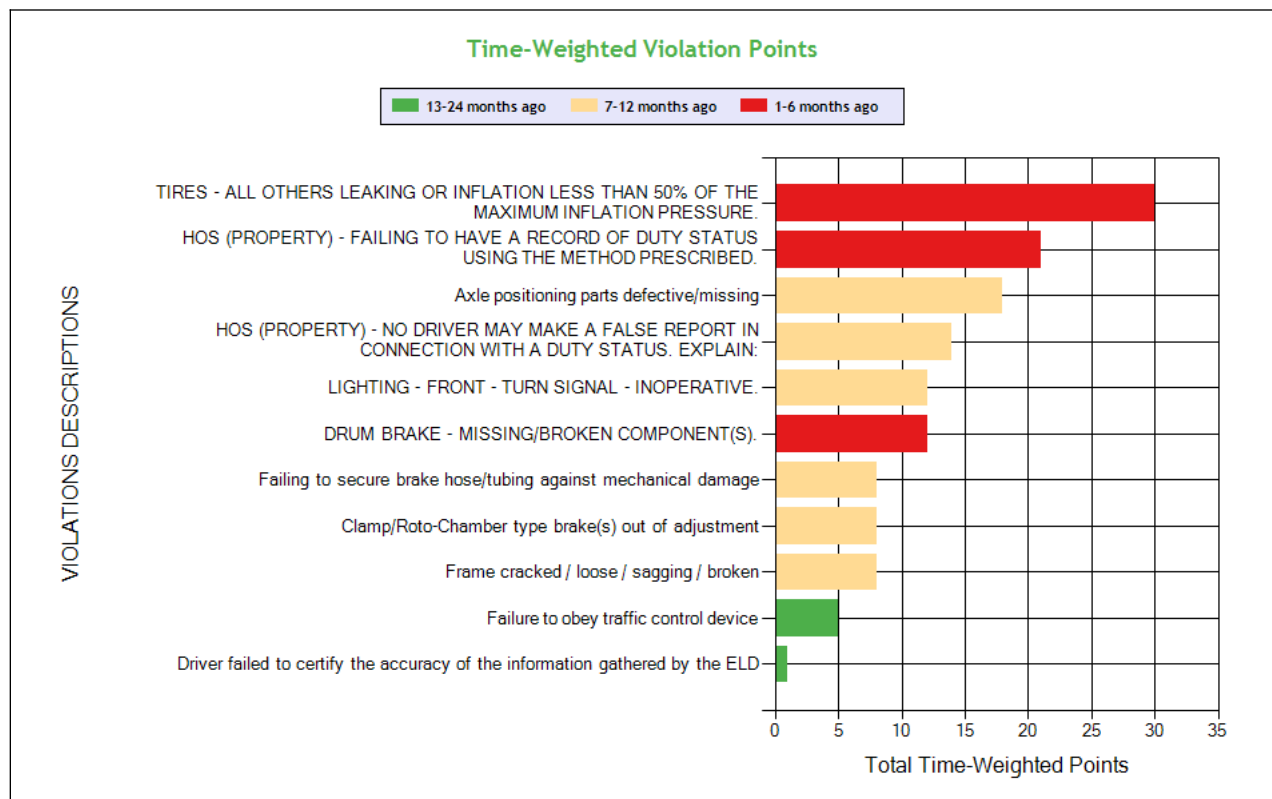
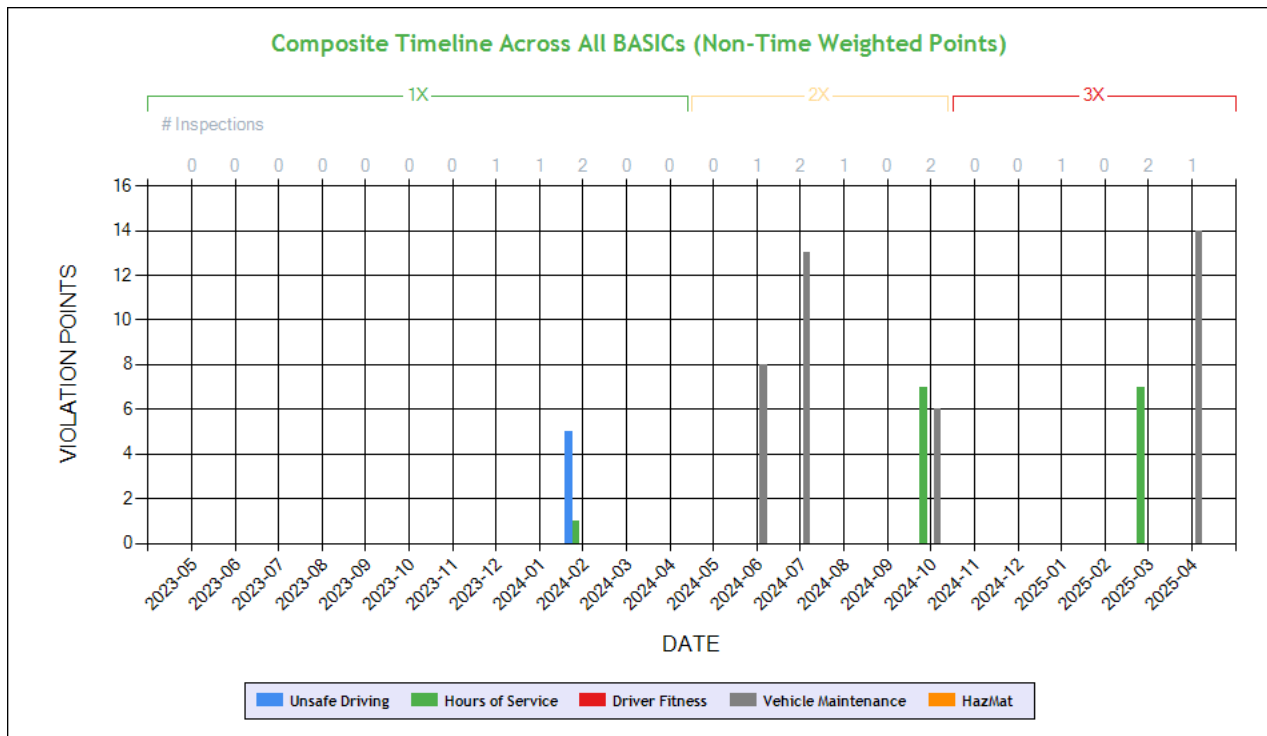

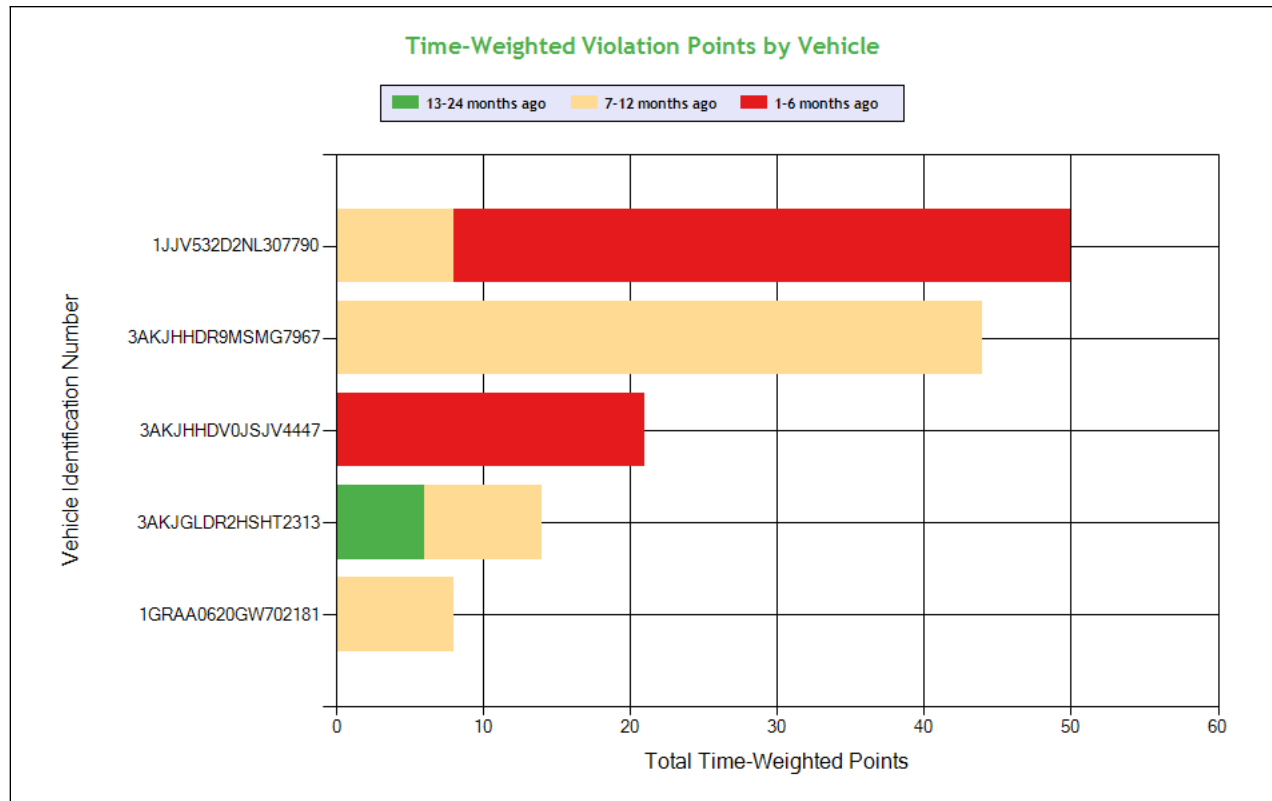

See the Excel file for the complete analysis

Violations is in (1-6/7-12/13-24mo)

Shaded = Out Of Service Violation												
Violation Group			Tires	Incomplete/Wrong Log	Suspension	False Log	Lighting	Brakes All Others	Brakes, All Others	Brakes Out of Adjustment	Cab, Body, Frame	Dangerous Driving
Violation Description	Total Time-weighted Points by VIN	% of Total Time-weighted Points by VIN	TIRES - ALL OTHERS LEAKING OR INFLATION LESS THAN 50% OF THE MAXIMUM INFLATION PRESSURE.	HOS (PROPERTY) - FAILING TO HAVE A RECORD OF DUTY STATUS USING THE METHOD PRESCRIBED.	Axle positioning parts defective/missing	HOS (PROPERTY) - NO DRIVER MAY MAKE A FALSE REPORT IN CONNECTION WITH A DUTY STATUS. EXPLAIN:	LIGHTING - FRONT - TURN SIGNAL - INOPERATIVE.	DRUM BRAKE - MISSING/BROKEN COMPONENT(S).	Failing to secure brake hose/tubing against mechanical damage	Clamp/Roto-Chamber type brake(s) out of adjustment	Frame cracked / loose / sagging / broken	Failure to obey traffic control device
Driver Resp			Yes	Yes	No	Yes	Yes	Yes	Yes	No	Yes	Yes
Total Time-weighted Points			30	21	18	14	12	12	8	8	8	5
% Total Time-Wt Pts			21.90	15.33	13.14	10.22	8.76	8.76	5.84	5.84	5.84	3.65
1JJV532D2NL307790	50	36.50	30 (1/0/0)					12 (1/0/0)	8 (0/1/0)			
3AKJHHDR9MSMG7967	44	32.12			18 (0/1/0)	14 (0/1/0)	12 (0/1/0)					
3AKJHHDV0JSJV4447	21	15.33		21 (1/0/0)								
3AKJGLDR2HSHT2313	14	10.22								8 (0/1/0)		5 (0/0/1)
1GRAA0620GW702181	8	5.84									8 (0/1/0)	



SAFETY ANALYSIS ToC

Unsafe Driving

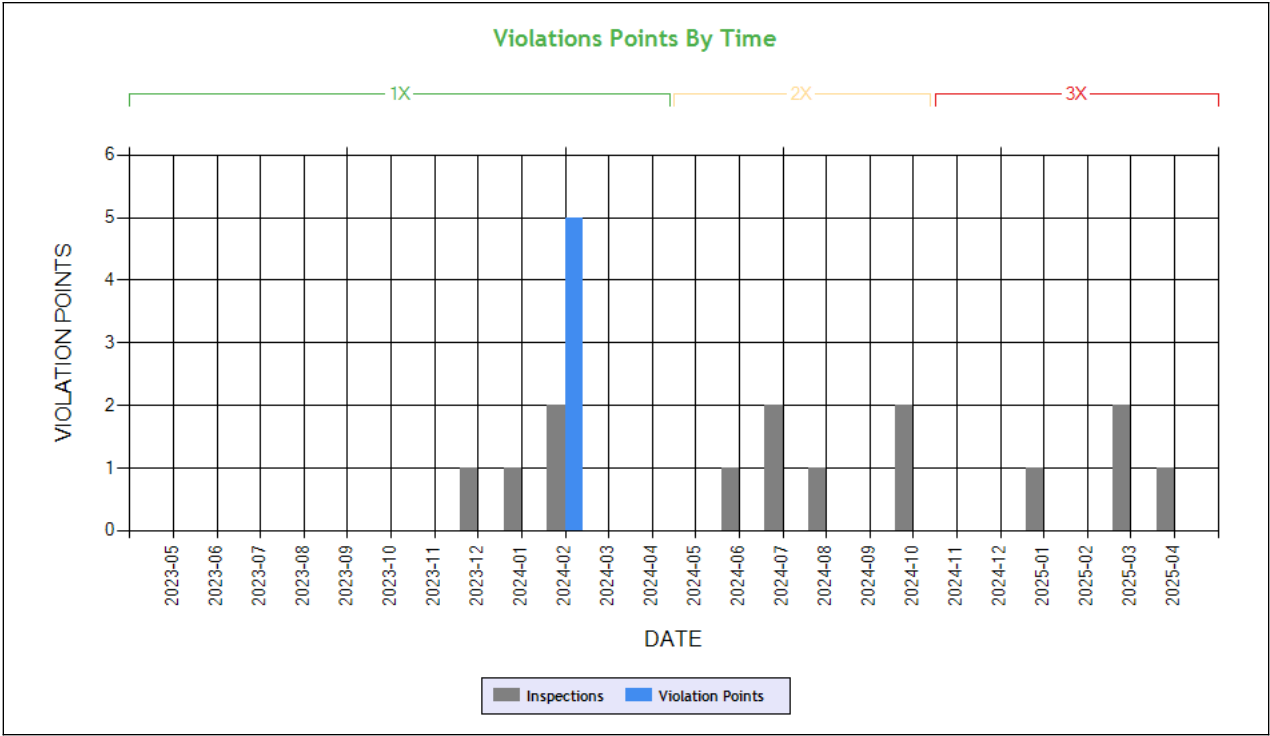

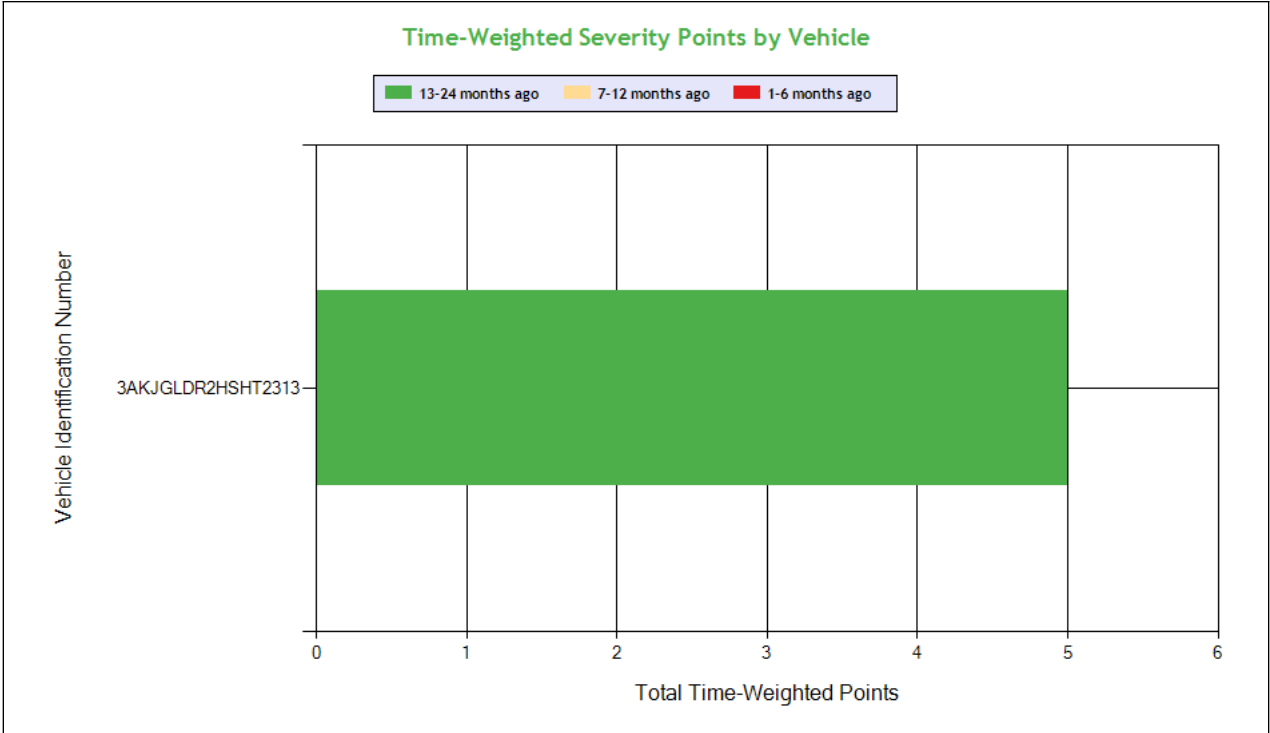

See the Excel file for the complete analysis # Violations is in (1-6/7-12/13-24mo)

Shaded = Out Of Service Violation			
Violation Group			Dangerous Driving
Violation Description	Total Time-weighted Points by VIN	% of Total Time-weighted Points by VIN	Failure to obey traffic control device
Driver Resp			Yes
Total Time-weighted Points			5
% Total Time-Wt Pts			100
3AKJGLDR2HSHT2313	5	100	5 (0/0/1)

HOS Compliance

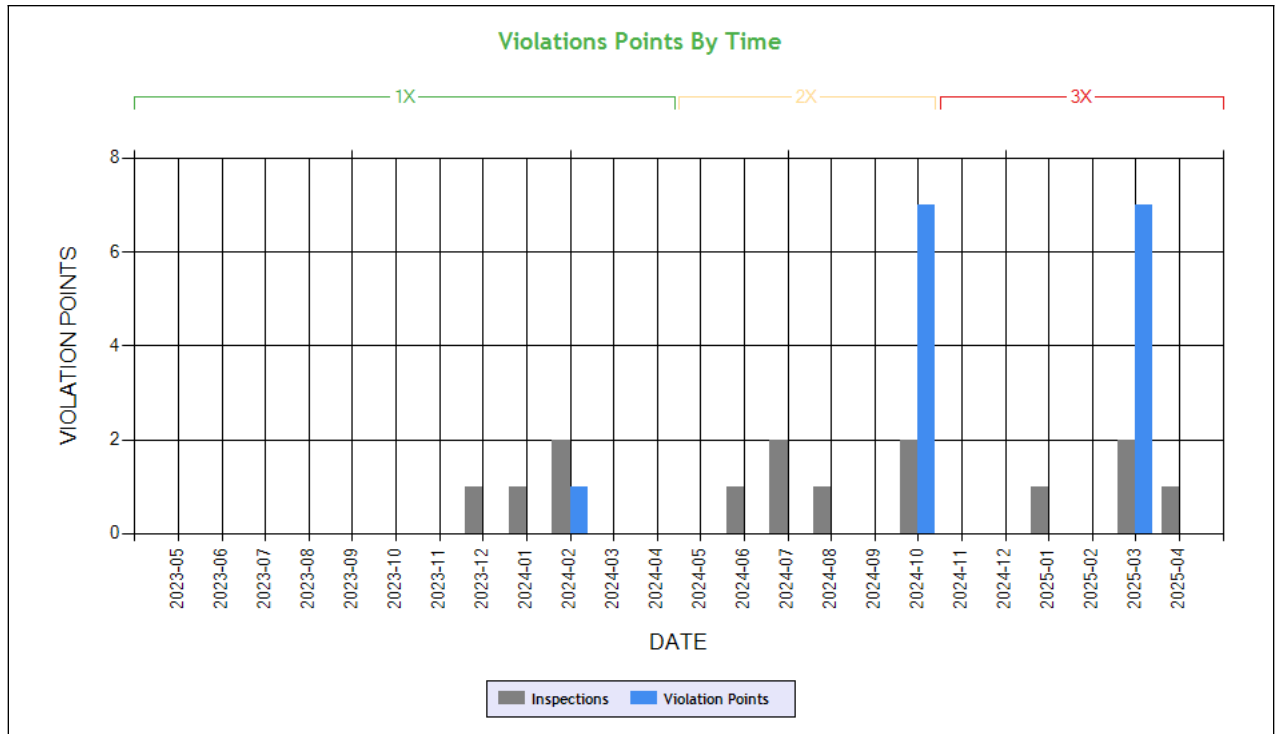

Carrier Software
 1-800-646-5152
 info@CarrierSoftware.com

CONFIDENTIAL - Intended for use by Amerigo Insurance Agency - Date: 5/15/2025

BAJWA TRANS CARRIER INC - DOT# 3872068 / MC1417936

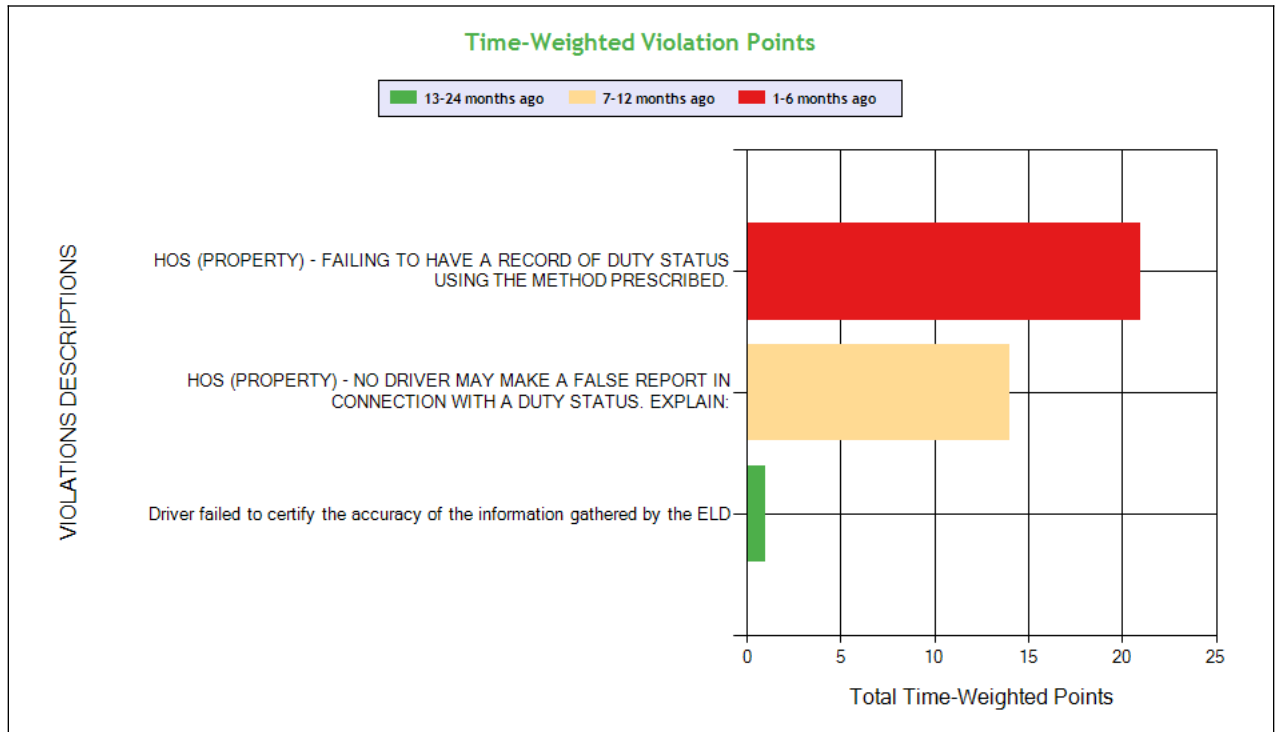

See the Excel file for the complete analysis

Violations is in (1-6/7-12/13-24mo)

Shaded = Out Of Service Violation

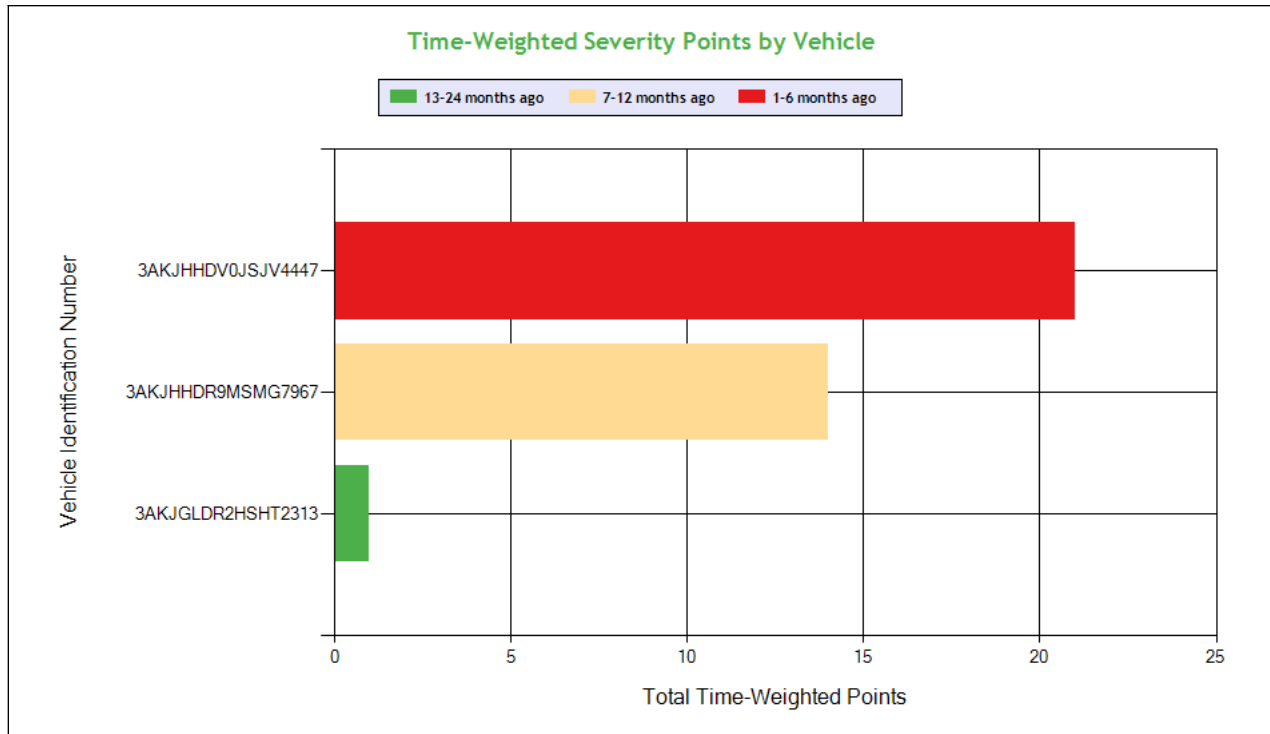

Carrier Software
 1-800-646-5152
 info@CarrierSoftware.com

CONFIDENTIAL - Intended for use by Amerigo Insurance Agency - Date: 5/15/2025

BAJWA TRANS CARRIER INC - DOT# 3872068 / MC1417936

Violation Group			Incomplete/Wrong Log	False Log	Other Log/Form & Manner
Violation Description	Total Time-weighted Points by VIN	% of Total Time-weighted Points by VIN	HOS (PROPERTY) - FAILING TO HAVE A RECORD OF DUTY STATUS USING THE METHOD PRESCRIBED.	HOS (PROPERTY) - NO DRIVER MAY MAKE A FALSE REPORT IN CONNECTION WITH A DUTY STATUS. EXPLAIN:	Driver failed to certify the accuracy of the information gathered by the ELD
Driver Resp			Yes	Yes	Yes
Total Time-weighted Points			21	14	1
% Total Time-Wt Pts			58.33	38.89	2.78
3AKJHHDV0JSJV4447	21	58.33	21 (1/0/0)		
3AKJHHDR9MSMG7967	14	38.89		14 (0/1/0)	
3AKJGLDR2HSHT2313	1	2.78			1 (0/0/1)



Driver Fitness

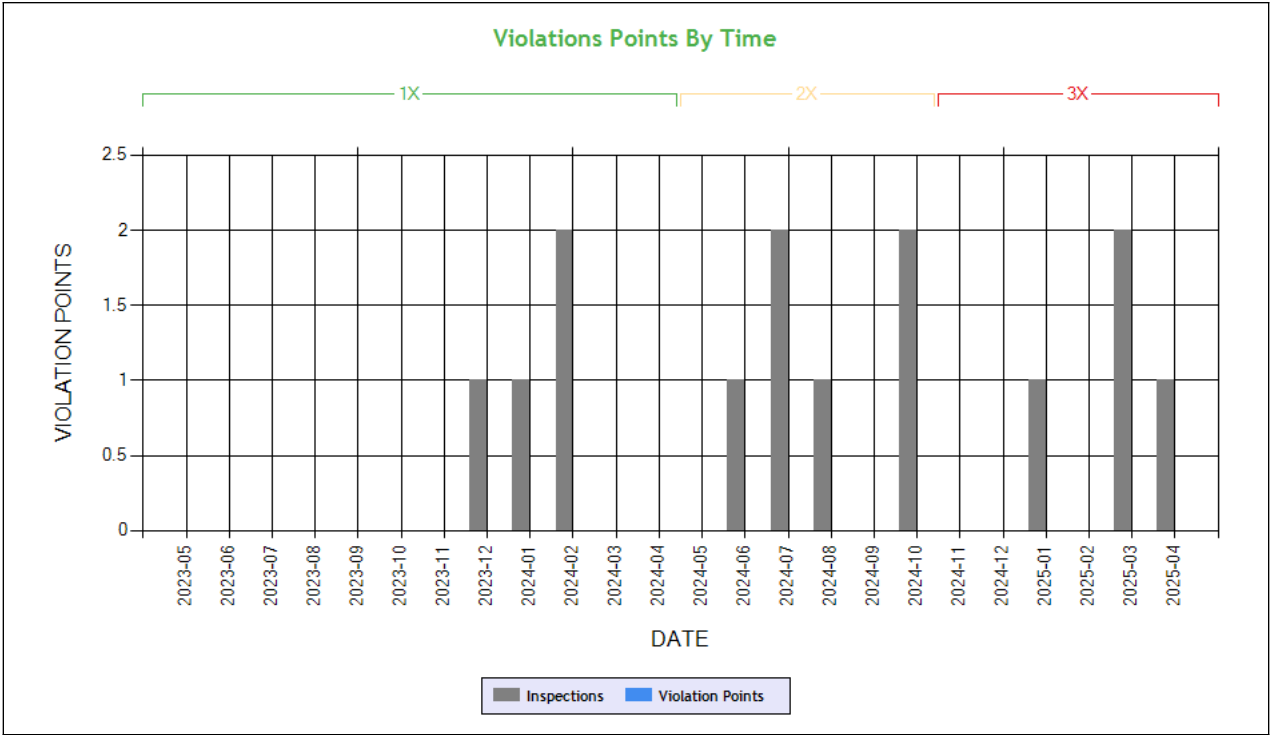

Time-Weighted Violation Points - no data available to draw a chart
Time-Weighted Severity Points by Vehicle - no data available to draw a chart

See the Excel file for the complete analysis # Violations is in (1-6/7-12/13-24mo)

Shaded = Out Of Service Violation		
Violation Group		
Violation Description	Total Time-weighted Points by VIN	% of Total Time-weighted Points by VIN
Driver Resp		
Total Time-weighted Points		
% Total Time-Wt Pts		



Vehicle Maintenance

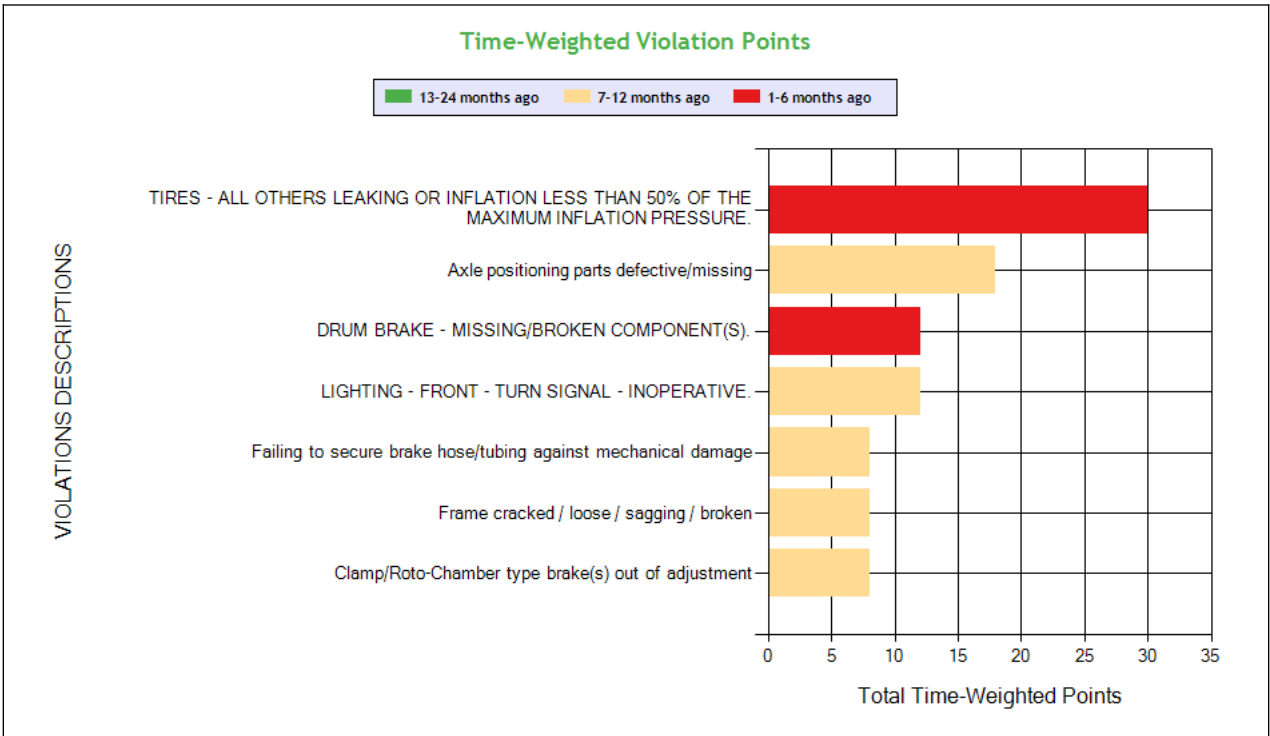
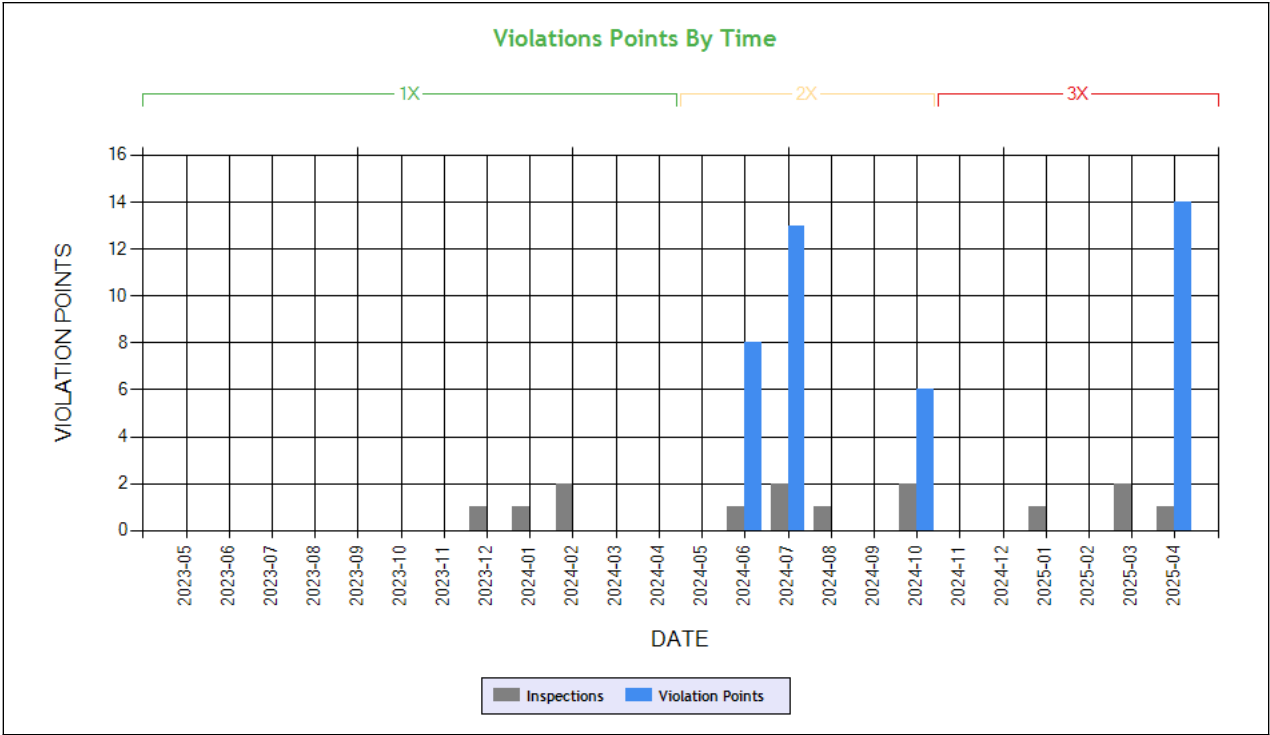

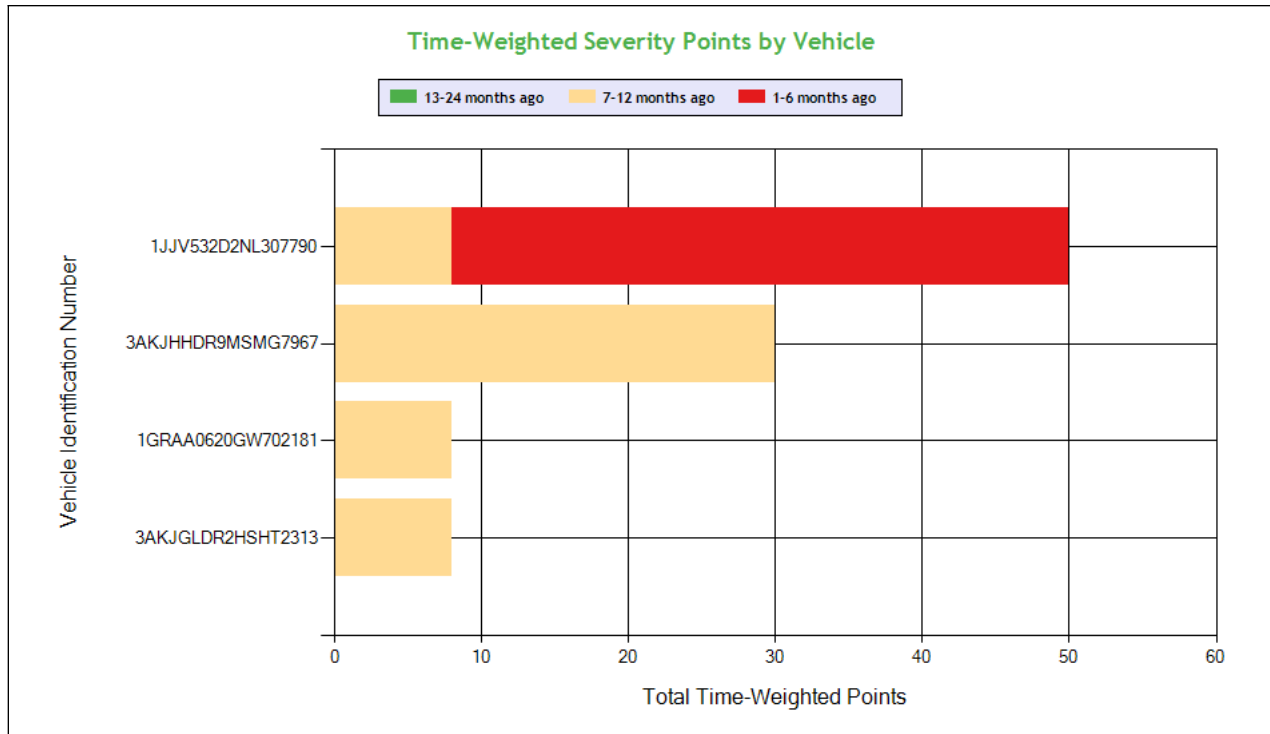

Carrier Software
 1-800-646-5152
 info@CarrierSoftware.com

CONFIDENTIAL - Intended for use by Amerigo Insurance Agency - Date: 5/15/2025

BAJWA TRANS CARRIER INC - DOT# 3872068 / MC1417936

See the Excel file for the complete analysis

Violations is in (1-6/7-12/13-24mo)

Shaded = Out Of Service Violation									
Violation Group			Tires	Suspension	Brakes All Others	Lighting	Cab, Body, Frame	Brakes, All Others	Brakes Out of Adjustment
Violation Description	Total Time-weighted Points by VIN	% of Total Time-weighted Points by VIN	TIRES - ALL OTHERS LEAKING OR INFLATION LESS THAN 50% OF THE MAXIMUM INFLATION PRESSURE.	Axle positioning parts defective/missing	DRUM BRAKE - MISSING/BROKEN COMPONENT(S).	LIGHTING - FRONT - TURN SIGNAL - INOPERATIVE.	Frame cracked / loose / sagging / broken	Failing to secure brake hose/tubing against mechanical damage	Clamp/Roto-Chamber type brake(s) out of adjustment
Driver Resp			Yes	No	Yes	Yes	Yes	Yes	No
Total Time-weighted Points			30	18	12	12	8	8	8
% Total Time-Wt Pts			31.25	18.75	12.50	12.50	8.33	8.33	8.33
1JJV532D2NL307790	50	52.08	30 (1/0/0)		12 (1/0/0)			8 (0/1/0)	
3AKJHHDR9MSMG7967	30	31.25		18 (0/1/0)		12 (0/1/0)			
1GRAA0620GW702181	8	8.33					8 (0/1/0)		
3AKJGLDR2HSHT2313	8	8.33							8 (0/1/0)

COLOR CODED CRASH TABLE ToC

No crashes have been reported by the DOT on this Motor Carrier

INSPECTIONS WITH SHARED EQUIPMENT:

No Data



LEGEND

Vehicle Information

Inspection for DOT # being analyzed

Inspection for Different DOT #

Crash Information for specific VIN

INSPECTION DETAILS for ALL Inspections

PDF shows the first 100 Power Unit & Trailer VINs with most recent inspections using data from the last 4 years

POWER UNIT Inspections Section

VIN: 3AKJHHDV0JSJV4447				Unit: Truck Tractor		Year: 2018	Make: FREIGHTLINER	
DOT No: 3872068		Docket No: MC1417936		Name: BAJWA TRANS CARRIER INC			Interstate: Yes	
Date	Unit License	Unit Lic State	Violation Unit	Violation Description		Severity	OOS	Citation
04/02/2025	ZP42214	CA	-	-		-	-	-
03/27/2025	ZP42214	CA	-	-		-	-	-
03/13/2025	ZP42214	CA	D	395.8A1HOSP - HOS (PROPERTY) - FAILING TO HAVE A RECORD OF DUTY STATUS USING THE METHOD PRESCRIBED.		5	Yes	
03/13/2025	ZP42214	CA	D	392.2SLLEWA1 - State/Local Laws - Excessive Weight - 1-2500 Lbs Over On An Axle/Axle Groups.		0	No	C254000245
03/13/2025	ZP42214	CA	1	392.2SLLSR		0	No	
DOT No: 380482		Docket No: MC227188		Name: PAPER TRANSPORT LLC			Interstate: Yes	
Date	Unit License	Unit Lic State	Violation Unit	Violation Description		Severity	OOS	Citation
08/11/2020	69072X	WI	D	392.2SLLSWZ - State/Local Laws - Speeding work/construction zone		10	No	E03656483
06/22/2020	69072X	WI	-	-		-	-	-
09/19/2019	69072X	WI	-	-		-	-	-
02/19/2019	69072X	WI	-	-		-	-	-
09/27/2018	69072X	WI	-	-		-	-	-

VIN: 3AKJGLDR2HSHT2313				Unit: Truck Tractor		Year: 2017	Make: FREIGHTLINER	
DOT No: 3872068		Docket No: MC1417936		Name: BAJWA TRANS CARRIER INC			Interstate: Yes	



Date	Unit License	Unit Lic State	Violation Unit	Violation Description	Severity	OOS	Citation
01/15/2025	YP50881	CA	-	-	-	-	-
07/19/2024	YP50881	CA	-	-	-	-	-
06/05/2024	YP50881	CA	1	393.47E - Clamp/Roto-Chamber type brake(s) out of adjustment	4	No	
02/29/2024	YP50881	CA	D	392.2C - Failure to obey traffic control device	5	No	C183605690
02/10/2024	YP50881	CA	D	395.30B1 - Driver failed to certify the accuracy of the information gathered by the ELD	1	No	
01/09/2024	YP50881	CA	-	-	-	-	-
12/29/2023	YP50881	CA	1	393.60EWS - Windshield - Obstructed	1	No	
02/06/2023	YP50881	CA	D	392.2LC - Improper lane change	5	No	
02/06/2023	YP50881	CA	D	392.60A - Unauthorized passenger on board CMV	1	No	
01/26/2023	YP50881	CA	1	396.17C - Operating a CMV without proof of a periodic inspection	4	No	
01/26/2023	YP50881	CA	1	393.95A - No/discharged/unsecured fire extinguisher	2	No	
01/26/2023	YP50881	CA	1	396.3A1TC - Tire in contact with another part of the vehicle	8	Yes	
01/26/2023	YP50881	CA	D	395.24C2III - Driver failed to manually add shipping document number	1	No	
01/26/2023	YP50881	CA	D	392.2ML - Failure to Maintain Lane	5	No	
01/26/2023	YP50881	CA	D	395.24C2II - Driver failed to manually add the trailer number	1	No	
01/26/2023	YP50881	CA	D	395.30B1 - Driver failed to certify the accuracy of the information gathered by the ELD	1	No	
06/23/2022	YP50881	CA	-	-	-	-	-
DOT No: 3281784		Docket No: MC1037687		Name: GOLDEN SPEEDEX INC		Interstate: Yes	
Date	Unit License	Unit Lic State	Violation Unit	Violation Description	Severity	OOS	Citation
11/08/2021	XP92166	CA	1	393.47E - Clamp/Roto-Chamber type brake(s) out of adjustment	4	No	
11/08/2021	XP92166	CA	1	396.3A1B - Brakes (general)	4	No	
09/29/2021	XP92166	CA	1	392.2IN - State Insurance Violation	0	No	W000491
07/22/2021	XP92166	CA	D	395.15I9 - Driver not adequately trained in the operation of the automatic on-board recording device.	1	No	
07/22/2021	XP92166	CA	D	392.2LV - Lane Restriction violation	3	No	E04000203
DOT No: 94081		Docket No: MC128527		Name: MAY TRUCKING COMPANY		Interstate: Yes	
Date	Unit License	Unit Lic State	Violation Unit	Violation Description	Severity	OOS	Citation
11/20/2018	YAIF990	OR	-	-	-	-	-
10/20/2018	YAIF990	OR	-	-	-	-	-
09/01/2018	YAIF990	OR	-	-	-	-	-
05/07/2017	YAIF990	OR	-	-	-	-	-

VIN: 3AKJHHDR9MSMG7967		Unit: Truck Tractor		Year: 2021	Make: FREIGHTLINER		
DOT No: 3872068		Docket No: MC1417936		Name: BAJWA TRANS CARRIER INC		Interstate: Yes	
Date	Unit License	Unit Lic State	Violation Unit	Violation Description	Severity	OOS	Citation
10/17/2024	YP47800	CA	D	395.8EHOSPD - HOS (PROPERTY) - NO DRIVER MAY MAKE A FALSE REPORT IN CONNECTION WITH A DUTY STATUS. EXPLAIN:	7	No	
10/17/2024	YP47800	CA	1	393.9ALFTSI - LIGHTING - FRONT - TURN SIGNAL - INOPERATIVE.	6	No	
10/16/2024	YP47800	CA	-	-	-	-	-
08/13/2024	YP47800	CA	-	-	-	-	-
07/09/2024	YP47800	CA	1	393.207A - Axle positioning parts defective/missing	7	Yes	
DOT No: 36684		Docket No: MC121600		Name: AVERITT EXPRESS INC		Interstate: Yes	
Date	Unit License	Unit Lic State	Violation Unit	Violation Description	Severity	OOS	Citation
10/19/2023	L7408HY	TN	-	-	-	-	-

TRAILER Inspections Section

VIN: 3AKJHHDV0JSJV4447		Unit: Truck Tractor		Year: 2018	Make: FREIGHTLINER		
------------------------	--	---------------------	--	------------	--------------------	--	--



DOT No: 3872068		Docket No: MC1417936		Name: BAJWA TRANS CARRIER INC		Interstate: Yes	
Date	Unit License	Unit Lic State	Violation Unit	Violation Description	Severity	OOS	Citation
04/02/2025	ZP42214	CA	-	-	-	-	-
03/27/2025	ZP42214	CA	-	-	-	-	-
03/13/2025	ZP42214	CA	D	395.8A1HOSP - HOS (PROPERTY) - FAILING TO HAVE A RECORD OF DUTY STATUS USING THE METHOD PRESCRIBED.	5	Yes	
03/13/2025	ZP42214	CA	D	392.2SLEWA1 - State/Local Laws - Excessive Weight - 1-2500 Lbs Over On An Axle/Axle Groups.	0	No	C254000245
03/13/2025	ZP42214	CA	1	392.2SLLSR	0	No	
DOT No: 380482		Docket No: MC227188		Name: PAPER TRANSPORT LLC		Interstate: Yes	
Date	Unit License	Unit Lic State	Violation Unit	Violation Description	Severity	OOS	Citation
08/11/2020	69072X	WI	D	392.2SLLSWZ - State/Local Laws - Speeding work/construction zone	10	No	E03656483
06/22/2020	69072X	WI	-	-	-	-	-
09/19/2019	69072X	WI	-	-	-	-	-
02/19/2019	69072X	WI	-	-	-	-	-
09/27/2018	69072X	WI	-	-	-	-	-

VIN: 3AKJGLDR2HSHT2313		Unit: Truck Tractor		Year: 2017		Make: FREIGHTLINER	
DOT No: 3872068		Docket No: MC1417936		Name: BAJWA TRANS CARRIER INC		Interstate: Yes	
Date	Unit License	Unit Lic State	Violation Unit	Violation Description	Severity	OOS	Citation
01/15/2025	YP50881	CA	-	-	-	-	-
07/19/2024	YP50881	CA	-	-	-	-	-
06/05/2024	YP50881	CA	1	393.47E - Clamp/Roto-Chamber type brake(s) out of adjustment	4	No	
02/29/2024	YP50881	CA	D	392.2C - Failure to obey traffic control device	5	No	C183605690
02/10/2024	YP50881	CA	D	395.30B1 - Driver failed to certify the accuracy of the information gathered by the ELD	1	No	
01/09/2024	YP50881	CA	-	-	-	-	-
12/29/2023	YP50881	CA	1	393.60EWS - Windshield - Obstructed	1	No	
02/06/2023	YP50881	CA	D	392.2LC - Improper lane change	5	No	
02/06/2023	YP50881	CA	D	392.60A - Unauthorized passenger on board CMV	1	No	
01/26/2023	YP50881	CA	1	396.17C - Operating a CMV without proof of a periodic inspection	4	No	
01/26/2023	YP50881	CA	1	393.95A - No/discharged/unsecured fire extinguisher	2	No	
01/26/2023	YP50881	CA	1	396.3A1TC - Tire in contact with another part of the vehicle	8	Yes	
01/26/2023	YP50881	CA	D	395.24C2III - Driver failed to manually add shipping document number	1	No	
01/26/2023	YP50881	CA	D	392.2ML - Failure to Maintain Lane	5	No	
01/26/2023	YP50881	CA	D	395.24C2II - Driver failed to manually add the trailer number	1	No	
01/26/2023	YP50881	CA	D	395.30B1 - Driver failed to certify the accuracy of the information gathered by the ELD	1	No	
06/23/2022	YP50881	CA	-	-	-	-	-
DOT No: 3281784		Docket No: MC1037687		Name: GOLDEN SPEEDEX INC		Interstate: Yes	
Date	Unit License	Unit Lic State	Violation Unit	Violation Description	Severity	OOS	Citation
11/08/2021	XP92166	CA	1	393.47E - Clamp/Roto-Chamber type brake(s) out of adjustment	4	No	
11/08/2021	XP92166	CA	1	396.3A1B - Brakes (general)	4	No	
09/29/2021	XP92166	CA	1	392.2IN - State Insurance Violation	0	No	W000491
07/22/2021	XP92166	CA	D	395.15I9 - Driver not adequately trained in the operation of the automatic on-board recording device.	1	No	
07/22/2021	XP92166	CA	D	392.2LV - Lane Restriction violation	3	No	E04000203
DOT No: 94081		Docket No: MC128527		Name: MAY TRUCKING COMPANY		Interstate: Yes	
Date	Unit License	Unit Lic State	Violation Unit	Violation Description	Severity	OOS	Citation
11/20/2018	YAIF990	OR	-	-	-	-	-
10/20/2018	YAIF990	OR	-	-	-	-	-
09/01/2018	YAIF990	OR	-	-	-	-	-
05/07/2017	YAIF990	OR	-	-	-	-	-

VIN: 3AKJHHDR9MSMG7967		Unit: Truck Tractor		Year: 2021		Make: FREIGHTLINER	
------------------------	--	---------------------	--	------------	--	--------------------	--



DOT No: 3872068		Docket No: MC1417936		Name: BAJWA TRANS CARRIER INC		Interstate: Yes	
Date	Unit License	Unit Lic State	Violation Unit	Violation Description	Severity	OOS	Citation
10/17/2024	YP47800	CA	D	395.8EHOSPD - HOS (PROPERTY) - NO DRIVER MAY MAKE A FALSE REPORT IN CONNECTION WITH A DUTY STATUS. EXPLAIN:	7	No	
10/17/2024	YP47800	CA	1	393.9ALFTSI - LIGHTING - FRONT - TURN SIGNAL - INOPERATIVE.	6	No	
10/16/2024	YP47800	CA	-	-	-	-	-
08/13/2024	YP47800	CA	-	-	-	-	-
07/09/2024	YP47800	CA	1	393.207A - Axle positioning parts defective/missing	7	Yes	
DOT No: 36684		Docket No: MC121600		Name: AVERITT EXPRESS INC		Interstate: Yes	
Date	Unit License	Unit Lic State	Violation Unit	Violation Description	Severity	OOS	Citation
10/19/2023	L7408HY	TN	-	-	-	-	-

Inspection Summary By Month (based on inspections from the last 4 years) ToC						
Year-Month	Number of Inspections	Number of Power Units	Total Violations	Total OOS Inspections	Total Severity Points	Number of Crashes
2025-04	1	1	2	1	12	0
2025-03	2	2	3	1	5	0
2025-01	1	1	0	0	0	0
2024-10	2	2	2	0	13	0
2024-08	1	1	0	0	0	0
2024-07	2	2	4	1	16	0
2024-06	1	1	2	0	8	0
2024-02	2	2	2	0	6	0
2024-01	1	1	0	0	0	0
2023-12	1	1	1	0	1	0
2023-02	1	1	2	0	6	0
2023-01	1	1	9	0	30	0
2022-06	1	1	0	0	0	0
Note: The most recent month's counts may not include all the inspections for that month.						

VIN Inspection Violation Details ToC									
# of VINs: 7 # of Insp: 18 Severity Weight: 156 Avg. Weight/VIN: 8.7 (based on inspections in the last 4 years, showing top 50 VINs inspected most recently)									
VIN 1JJV532D2NL307790		# of Inspections: 5		Total Severity: 27		Percentage of Total: 17.31%		Avg. Weight Per Inspection: 5.4	
Inspection Date	Inspection ID	Inspection State	Location Description	Total Severity	# of Violations	Shipper Name	Inspection Level	Post Accident	Out of Service
04/02/2025	84308722	CA	DONNER PASS IF	12	2	ATTENDS HEALTHCARE	1	No	Yes
BASIC		Unit Type		Severity		Description		Out of Service	
Vehicle Maintenance		Semi Trailer		8		393.75A3TAOL:TIRES - ALL OTHERS LEAKING OR INFLATION LESS THAN		Yes	
Vehicle Maintenance		Semi Trailer		4		393.48ABMBCBD:DRUM BRAKE - MISSING/BROKEN COMPONENT(S).		No	
Inspection Date	Inspection ID	Inspection State	Location Description	Total Severity	# of Violations	Shipper Name	Inspection Level	Post Accident	Out of Service
03/13/2025	84128023	UT	COALVILLE UT	5	1	VERACITY LOGISTICS LLC	3	No	Yes
BASIC		Unit Type		Severity		Description		Out of Service	
Hours-Of-Servnce Compliance		Semi Trailer		5		395.8A1HOSP:HOS (PROPERTY) - FAILING TO HAVE A RECORD OF DUTY		Yes	
Inspection Date	Inspection ID	Inspection State	Location Description	Total Severity	# of Violations	Shipper Name	Inspection Level	Post Accident	Out of Service
06/05/2024	81799141	CA	W. SACRAMENTO	8	2		5	No	No
BASIC		Unit Type		Severity		Description		Out of Service	
Vehicle Maintenance		Semi Trailer		4		393.45B2:Failing to secure brake hose/tubing against mechan		No	
Vehicle Maintenance		Semi Trailer		4		393.47E:Clamp/Roto-Chamber type brake(s) out of adjustment		No	
Inspection Date	Inspection ID	Inspection State	Location Description	Total Severity	# of Violations	Shipper Name	Inspection Level	Post Accident	Out of Service
02/10/2024	80831375	CA	DONNER PASS CVEF	1	1		3	No	No



BASIC		Unit Type		Severity		Description		Out of Service	
Hours-Of-Service Compliance		Semi Trailer		1		395.30B1:Driver failed to certify the accuracy of the infor		No	
Inspection Date	Inspection ID	Inspection State	Location Description	Total Severity	# of Violations	Shipper Name	Inspection Level	Post Accident	Out of Service
12/29/2023	80519265	CA	DONNER PASS IF	1	1		3	No	No
BASIC		Unit Type		Severity		Description		Out of Service	
Vehicle Maintenance		Semi Trailer		1		393.60EWS:Windshield - Obstructed		No	
VIN 3AKJHHDV0JSJV4447		# of Inspections: 2		Total Severity: 17		Percentage of Total: 10.90%		Avg. Weight Per Inspection: 8.5	
Inspection Date	Inspection ID	Inspection State	Location Description	Total Severity	# of Violations	Shipper Name	Inspection Level	Post Accident	Out of Service
04/02/2025	84308722	CA	DONNER PASS IF	12	2	ATTENDS HEALTHCARE	1	No	Yes
BASIC		Unit Type		Severity		Description		Out of Service	
Vehicle Maintenance		Truck Tractor		8		393.75A3TAOL:TIRES - ALL OTHERS LEAKING OR INFLATION LESS THAN		Yes	
Vehicle Maintenance		Truck Tractor		4		393.48ABMBCBD:DRUM BRAKE - MISSING/BROKEN COMPONENT(S).		No	
Inspection Date	Inspection ID	Inspection State	Location Description	Total Severity	# of Violations	Shipper Name	Inspection Level	Post Accident	Out of Service
03/13/2025	84128023	UT	COALVILLE UT	5	3	VERACITY LOGISTICS LLC	3	No	Yes
BASIC		Unit Type		Severity		Description		Out of Service	
Hours-Of-Service Compliance		Truck Tractor		5		395.8A1HOSP:HOS (PROPERTY) - FAILING TO HAVE A RECORD OF DUTY		Yes	
		Truck Tractor		0		392.2SLLEWA1:State/Local Laws - Excessive Weight - 1-2500 Lbs O		No	
		Truck Tractor		0		392.2SLLSR		No	
VIN 1GR1P0629NB420608		# of Inspections: 1		Total Severity: 13		Percentage of Total: 8.33%		Avg. Weight Per Inspection: 13.0	
Inspection Date	Inspection ID	Inspection State	Location Description	Total Severity	# of Violations	Shipper Name	Inspection Level	Post Accident	Out of Service
10/17/2024	82986328	AZ	FLAGSTAFF AZ	13	2	ERA POLYMERS	2	No	No
BASIC		Unit Type		Severity		Description		Out of Service	
Hours-Of-Service Compliance		Semi Trailer		7		395.8EHOSPD:HOS (PROPERTY) - NO DRIVER MAY MAKE A FALSE REPORT		No	
Vehicle Maintenance		Semi Trailer		6		393.9ALFTSI:LIGHTING - FRONT - TURN SIGNAL - INOPERATIVE.		No	
VIN 3AKJHHDR9MSMG7967		# of Inspections: 2		Total Severity: 22		Percentage of Total: 14.10%		Avg. Weight Per Inspection: 11.0	
Inspection Date	Inspection ID	Inspection State	Location Description	Total Severity	# of Violations	Shipper Name	Inspection Level	Post Accident	Out of Service
10/17/2024	82986328	AZ	FLAGSTAFF AZ	13	2	ERA POLYMERS	2	No	No
BASIC		Unit Type		Severity		Description		Out of Service	
Hours-Of-Service Compliance		Truck Tractor		7		395.8EHOSPD:HOS (PROPERTY) - NO DRIVER MAY MAKE A FALSE REPORT		No	
Vehicle Maintenance		Truck Tractor		6		393.9ALFTSI:LIGHTING - FRONT - TURN SIGNAL - INOPERATIVE.		No	
Inspection Date	Inspection ID	Inspection State	Location Description	Total Severity	# of Violations	Shipper Name	Inspection Level	Post Accident	Out of Service
07/09/2024	82181092	CA	CACHE CREEK	9	2		1	No	Yes
BASIC		Unit Type		Severity		Description		Out of Service	
Vehicle Maintenance		Truck Tractor		7		393.207A:Axle positioning parts defective/missing		Yes	
Vehicle Maintenance		Truck Tractor		2		393.201A:Frame cracked / loose / sagging / broken		Yes	
VIN 1GRAA0620GW702181		# of Inspections: 1		Total Severity: 9		Percentage of Total: 5.77%		Avg. Weight Per Inspection: 9.0	
Inspection Date	Inspection ID	Inspection State	Location Description	Total Severity	# of Violations	Shipper Name	Inspection Level	Post Accident	Out of Service
07/09/2024	82181092	CA	CACHE CREEK	9	2		1	No	Yes
BASIC		Unit Type		Severity		Description		Out of Service	
Vehicle Maintenance		Full Trailer		7		393.207A:Axle positioning parts defective/missing		Yes	
Vehicle Maintenance		Full Trailer		2		393.201A:Frame cracked / loose / sagging / broken		Yes	
VIN 3AKJGLDR2HSHT2313		# of Inspections: 6		Total Severity: 47		Percentage of Total: 30.13%		Avg. Weight Per Inspection: 7.8	
Inspection Date	Inspection ID	Inspection State	Location Description	Total Severity	# of Violations	Shipper Name	Inspection Level	Post Accident	Out of Service
06/05/2024	81799141	CA	W. SACRAMENTO	8	2		5	No	No
BASIC		Unit Type		Severity		Description		Out of Service	
Vehicle Maintenance		Truck Tractor		4		393.45B2:Failing to secure brake hose/tubing against mechan		No	
Vehicle Maintenance		Truck Tractor		4		393.47E:Clamp/Roto-Chamber type brake(s) out of adjustment		No	
Inspection Date	Inspection ID	Inspection State	Location Description	Total Severity	# of Violations	Shipper Name	Inspection Level	Post Accident	Out of Service
02/29/2024	81018088	UT	8400 WEST 4100 SOUTH	5	1		3	No	No



BASIC		Unit Type		Severity		Description		Out of Service	
Unsafe Driving		Truck Tractor		5		392.2C:Failure to obey traffic control device		No	
Inspection Date	Inspection ID	Inspection State	Location Description	Total Severity	# of Violations	Shipper Name	Inspection Level	Post Accident	Out of Service
02/10/2024	80831375	CA	DONNER PASS CVEF	1	1		3	No	No
BASIC		Unit Type		Severity		Description		Out of Service	
Hours-Of-Servce Compliance		Truck Tractor		1		395.30B1:Driver failed to certify the accuracy of the infor		No	
Inspection Date	Inspection ID	Inspection State	Location Description	Total Severity	# of Violations	Shipper Name	Inspection Level	Post Accident	Out of Service
12/29/2023	80519265	CA	DONNER PASS IF	1	1		3	No	No
BASIC		Unit Type		Severity		Description		Out of Service	
Vehicle Maintenance		Straight Truck		1		393.60EWS:Windshield - Obstructed		No	
Inspection Date	Inspection ID	Inspection State	Location Description	Total Severity	# of Violations	Shipper Name	Inspection Level	Post Accident	Out of Service
02/06/2023	77793268	IL	I-80	6	2	BIAGI BROS SKYWAY	3	No	No
BASIC		Unit Type		Severity		Description		Out of Service	
Unsafe Driving		Truck Tractor		5		392.2LC:Improper lane change		No	
Unsafe Driving		Truck Tractor		1		392.60A:Unauthorized passenger on board CMV		No	
Inspection Date	Inspection ID	Inspection State	Location Description	Total Severity	# of Violations	Shipper Name	Inspection Level	Post Accident	Out of Service
01/26/2023	77713259	WY	16.5 WY 154 NORTH	26	8	KELLEY BEAN-MORRILL	2	Yes	No
BASIC		Unit Type		Severity		Description		Out of Service	
Vehicle Maintenance		Truck Tractor		8		396.3A1TC:Tire in contact with another part of the vehicle		Yes	
Unsafe Driving		Truck Tractor		5		392.2ML:Failure to Maintain Lane		No	
Vehicle Maintenance		Truck Tractor		4		393.55E:ABS - malfunctioning lamps towed CMV manufactured		No	
Vehicle Maintenance		Truck Tractor		4		396.17C:Operating a CMV without proof of a periodic inspec		No	
Vehicle Maintenance		Truck Tractor		2		393.95A:No/discharged/unsecured fire extinguisher		No	
Hours-Of-Servce Compliance		Truck Tractor		1		395.24C2II:Driver failed to manually add the trailer number		No	
Hours-Of-Servce Compliance		Truck Tractor		1		395.24C2III:Driver failed to manually add shipping document nu		No	
Hours-Of-Servce Compliance		Truck Tractor		1		395.30B1:Driver failed to certify the accuracy of the infor		No	
VIN 1JJV532B3JL048865		# of Inspections: 1		Total Severity: 21		Percentage of Total: 13.46%		Avg. Weight Per Inspection: 21.0	
Inspection Date	Inspection ID	Inspection State	Location Description	Total Severity	# of Violations	Shipper Name	Inspection Level	Post Accident	Out of Service
01/26/2023	77713259	WY	16.5 WY 154 NORTH	21	7	KELLEY BEAN-MORRILL	2	Yes	No
BASIC		Unit Type		Severity		Description		Out of Service	
Vehicle Maintenance		Semi Trailer		8		396.3A1TC:Tire in contact with another part of the vehicle		Yes	
Vehicle Maintenance		Semi Trailer		4		393.55E:ABS - malfunctioning lamps towed CMV manufactured		No	
Vehicle Maintenance		Semi Trailer		4		396.17C:Operating a CMV without proof of a periodic inspec		No	
Vehicle Maintenance		Semi Trailer		2		393.95A:No/discharged/unsecured fire extinguisher		No	
Hours-Of-Servce Compliance		Semi Trailer		1		395.24C2II:Driver failed to manually add the trailer number		No	
Hours-Of-Servce Compliance		Semi Trailer		1		395.24C2III:Driver failed to manually add shipping document nu		No	
Hours-Of-Servce Compliance		Semi Trailer		1		395.30B1:Driver failed to certify the accuracy of the infor		No	



Inspection History ToC							
Inspection Date	Report Number	Report State	Plate Number	Plate State	Type	Severity Weight	Time Weight
04/02/2025	NBYS005601	CA	ZP42214	CA	Truck Tractor		3
3AKJHHDV0JSJV4447 - Power Unit - Vehicle Maintenance Violation: 393.48ABMBCBDDDRUM BRAKE - MISSING/BROKEN COMPONENT(S).						4	
3AKJHHDV0JSJV4447 - Power Unit - OOS Vehicle Maintenance Violation: 393.75A3TAOLTIRES - ALL OTHERS LEAKING OR INFLATION LESS THAN 50% OF THE MAXIMUM INFLATION PRESSURE.						8	
03/27/2025	5930000768	AR	ZP42214	CA	Truck Tractor		3
03/13/2025	25HD001274	UT	ZP42214	CA	Truck Tractor		3
3AKJHHDV0JSJV4447 - Power Unit - OOS Hours-Of-Service Violation: 395.8A1HOSPPOS (PROPERTY) - FAILING TO HAVE A RECORD OF DUTY STATUS USING THE METHOD PRESCRIBED.						5	
3AKJHHDV0JSJV4447 - Power Unit - State/Local Laws Violation: 392.2SLLEWA1State/Local Laws - Excessive Weight - 1-2500 Lbs Over On An Axle/Axle Groups.						0	
3AKJHHDV0JSJV4447 - Power Unit - State/Local Laws Violation: 392.2SLLSR						0	
01/15/2025	UEEI004997	CA	YP50881	CA	Truck Tractor		3
10/17/2024	5496000489	AZ	YP47800	CA	Truck Tractor		2
3AKJHHDR9MSMG7967 - Power Unit - Hours-Of-Service Violation: 395.8EHOSPDPHOS (PROPERTY) - NO DRIVER MAY MAKE A FALSE REPORT IN CONNECTION WITH A DUTY STATUS. EXPLAIN:						7	
3AKJHHDR9MSMG7967 - Power Unit - Vehicle Maintenance Violation: 393.9ALFTSILIGHTING - FRONT - TURN SIGNAL - INOPERATIVE.						6	
10/16/2024	7610000506	AR	YP47800	CA	Truck Tractor		2
08/13/2024	5740000494	AR	YP47800	CA	Truck Tractor		2
07/19/2024	W147000040	MO	YP50881	CA	Truck Tractor		2
07/09/2024	NCXE002460	CA	YP47800	CA	Truck Tractor		2
3AKJHHDR9MSMG7967 - Power Unit - OOS Vehicle Maintenance Violation: 393.201AFrame cracked / loose / sagging / broken						2	
3AKJHHDR9MSMG7967 - Power Unit - OOS Vehicle Maintenance Violation: 393.207AAxle positioning parts defective/missing						7	
06/05/2024	NBEK001847	CA	YP50881	CA	Truck Tractor		2
3AKJGLDR2HSHT2313 - Power Unit - Vehicle Maintenance Violation: 393.45B2Failing to secure brake hose/tubing against mechanical damage						4	
3AKJGLDR2HSHT2313 - Power Unit - Vehicle Maintenance Violation: 393.47EClamp/Roto-Chamber type brake(s) out of adjustment						4	
02/29/2024	24BC000131	UT	YP50881	CA	Truck Tractor		1
3AKJGLDR2HSHT2313 - Power Unit - Unsafe Driving Violation: 392.2CFailure to obey traffic control device						5	
02/10/2024	UEEI003751	CA	YP50881	CA	Truck Tractor		1
3AKJGLDR2HSHT2313 - Power Unit - Hours-Of-Service Violation: 395.30B1Driver failed to certify the accuracy of the information gathered by the ELD						1	
01/09/2024	UCVV000155	CA	YP50881	CA	Straight Truck		1
12/29/2023	UCLW000123	CA	YP50881	CA	Straight Truck		1
3AKJGLDR2HSHT2313 - Power Unit - Vehicle Maintenance Violation: 393.60EWSWindshield - Obstructed						1	
02/06/2023	0824520124	IL	YP50881	CA	Truck Tractor		0
3AKJGLDR2HSHT2313 - Power Unit - Unsafe Driving Violation: 392.2LCImproper lane change						5	
3AKJGLDR2HSHT2313 - Power Unit - Unsafe Driving Violation: 392.60AUnauthorized passenger on board CMV						1	
01/26/2023	TAJM000047	WY	YP50881	CA	Truck Tractor		0
3AKJGLDR2HSHT2313 - Power Unit - Hours-Of-Service Violation: 395.24C2IIDriver failed to manually add the trailer number						1	
3AKJGLDR2HSHT2313 - Power Unit - Hours-Of-Service Violation: 395.24C2IIIDriver failed to manually add shipping document number						1	
3AKJGLDR2HSHT2313 - Power Unit - Hours-Of-Service Violation: 395.30B1Driver failed to certify the accuracy of the information gathered by the ELD						1	
3AKJGLDR2HSHT2313 - Power Unit - Unsafe Driving Violation: 392.2MLFailure to Maintain Lane						5	
3AKJGLDR2HSHT2313 - Power Unit - Vehicle Maintenance Violation: 393.55EABS - malfunctioning lamps towed CMV manufactured on or after 3/1/1998						4	
3AKJGLDR2HSHT2313 - Power Unit - Vehicle Maintenance Violation: 393.95ANo/discharged/unsecured fire extinguisher						2	
3AKJGLDR2HSHT2313 - Power Unit - Vehicle Maintenance Violation: 396.17COperating a CMV without proof of a periodic inspection						4	
3AKJGLDR2HSHT2313 - Power Unit - OOS Vehicle Maintenance Violation: 396.3A1TCTire in contact with another part of the vehicle						8	
06/23/2022	BBAA035852	TN	YP50881	CA	Truck Tractor		0
Only the first 20 inspections are shown. See the live report for more data.							

Crash Hot Spots ToC					
State	Level 1 (lowest crash frequency)	Level 2	Level 3	Level 4	Level 5 (highest crash frequency)
Arizona	0	0	0	0	1
Arkansas	0	0	0	3	0
California	1	0	1	5	0
Utah	1	0	0	1	0



Total	2	0	1	9	1
Company Level: 4					

Equipment and Driver Details ToC						
	Equipment (Owned/Leased/Trip)			Driver Details		
MCS-150 Date	Tractors	Straight Trucks	Trailers	CDL's	Interstate	Intrastate
06/21/2024	2/0/0	0/0/0	0/2/0	4	4	0
08/02/2023	1/0/0	0/0/0	1/0/0	2	2	0
12/07/2022	1/0/0	0/0/0	1/0/0	1	1	0
04/27/2022	1/0/0	0/0/0	1/0/0	1	1	0

Chameleon ToC
Something went wrong while generating Chameleon