



Table of Contents

1. Overview	2. BASIC Scores History
3. BASIC Measures	4. KPI: BASIC Measures by Cargo Group
5. Estimated ISS Score	6. Investigation Results
7. Penalties History	8. Acute Critical Violations
9. Red Flag Violation Details	10. DOT Registration Information
11. DOT MCS-150 History	12. Crash Summary
13. Inspection Summary	14. KPI: Inspection Viol OOS Rates by Cargo Group
15. FHWA Registration Information	16. FHWA Insurance Information
17. FHWA Authorities	18. Severe Violations
19. Violation Report	20. Violation Summary
21. Violation Enforcement Chronology	22. Inspection Violations & OOS Counts
23. Radius Of Operation	24. Inspection & Crash Locations
25. Cargo Hot Spots	26. Inspection Violations & OOS Chronology
27. Percent of Insp & Crash by State	28. VIN Insp Summary by State
29. Violations By Unit Type	30. Equipment Ownership
31. Equipment Details	32. Vehicle Age
33. States of Power Unit Registrations	34. Equipment Acquisitions
35. Driver Details	36. Shared VIN Summary
37. Shipper Table	38. Safety Summary
39. Safety Details	40. Crash Detail Color Coded
41. Inspections with Shared Equipment	42. Inspection Tabular Details
43. Inspection Summary By Month	44. VIN Inspection Violation Details
45. Inspection History	46. Crash Hot Spots
47. DOT MCS-150 History Equipment and Driver Details	48. Chameleon



Business Address

609 HOWARD AVE APT 113
MONTEBELLO, CA
90640

Contact Info

(909)-372-8193

FRIENDZLOGISTIC@GMAIL.COM

FHWA Address

609 HOWARD AVE APT 113
MONTEBELLO, CA, 90640
Phone: (909)-372-8193

Mailing Address

609 HOWARD AVE APT 113
MONTEBELLO, CA
90640

Overview ToC

Operating Status: AUTHORIZED FOR Property
3 other companies viewed this DOT in the past two months
Crash/PU ratio: 0.0%
Clean Inspection ratio: 14.29%

Estimated BASIC Scores (as of 6/30/2025)

	Unsafe Driving	Hours of Service	Driver Fitness	Controlled Sub. and Alcohol	Vehicle Maintenance	HM Compliance	Crash
Relative Scores	0% ⬆️	0% ⬆️	0% ○	0% ○	86% ⬇️	0% ○	0% ○
Alert Status	No	No	No	No	ALERT (2)	No	No



Estimated Inspection Selection System (ISS) Score: 64
Category: Optional Inspect

BASIC Scores History - Unsafe Driving ToC

There are no Scores for this BASIC

BASIC Scores History - Hours of Service ToC

There are no Scores for this BASIC

BASIC Scores History - Driver Fitness ToC

There are no Scores for this BASIC

BASIC Scores History - Controlled Substance ToC

There are no Scores for this BASIC



BASIC Scores History - Vehicle Maintenance ToC

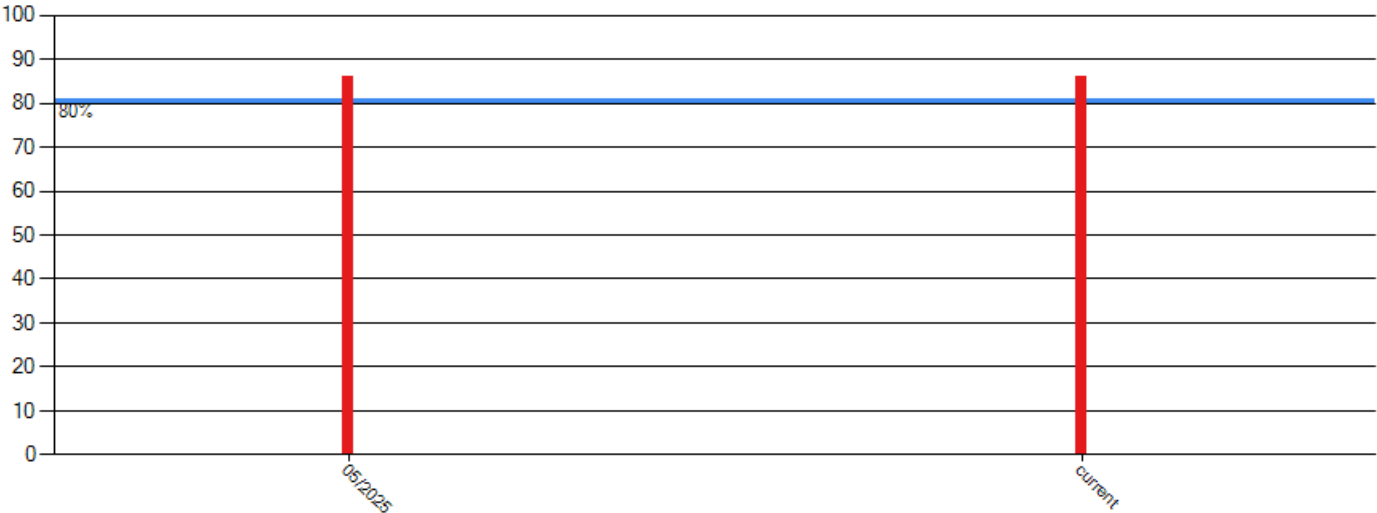

BASIC Scores History - Crash ToC

There are no Scores for this BASIC

BASIC Scores History - Hazmat ToC

There are no Scores for this BASIC



BASIC Measures: Violation Points per Inspection Trends ToC

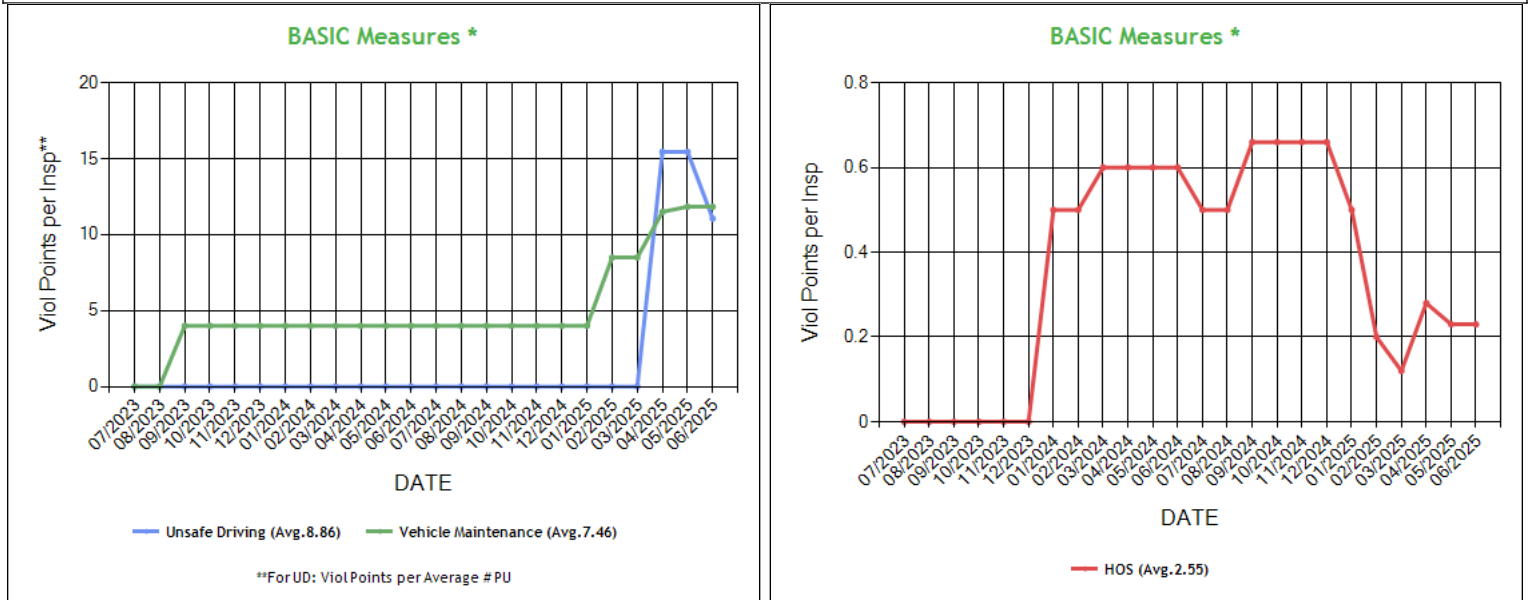

* BASIC Measures are the absolute SMS scores that are compared within each Safety Event Group to determine the BASIC Score percentiles. Averages based on fleets with 1-5 power units.

BASIC Measures * - Table ToC

UD-Unsafe Driving, HOS-Hours of Service, DF-Driver Fitness, CS-Controlled Substances, VM-Vehicle Maintenance															
Date	UD Measure	UD AC	UD with Viol	HOS Measure	HOS AC	HOS with Viol	DF Measure	DF AC	DF with Viol	CS Measure	CS AC	CS with Viol	VM Measure	VM AC	VM with Viol
06/2025	11.06	N	1	0.23	N	2	0.00	N	0	0.00	N	0	11.84	N	5
05/2025	15.45	N	1	0.23	N	2	0.00	N	0	0.00	N	0	11.84	N	5
04/2025	15.45	N	1	0.28	N	2	0.00	N	0	0.00	N	0	11.50	N	4
03/2025	0.00	N	0	0.12	N	1	0.00	N	0	0.00	N	0	8.50	N	2
02/2025	0.00	N	0	0.20	N	1	0.00	N	0	0.00	N	0	8.50	N	2
01/2025	0.00	N	0	0.50	N	1	0.00	N	0	0.00	N	0	4.00	N	1
12/2024	0.00	N	0	0.66	N	1	0.00	N	0	0.00	N	0	4.00	N	1
11/2024	0.00	N	0	0.66	N	1	0.00	N	0	0.00	N	0	4.00	N	1
10/2024	0.00	N	0	0.66	N	1	0.00	N	0	0.00	N	0	4.00	N	1
09/2024	0.00	N	0	0.66	N	1	0.00	N	0	0.00	N	0	4.00	N	1
08/2024	0.00	N	0	0.50	N	1	0.00	N	0	0.00	N	0	4.00	N	1
07/2024	0.00	N	0	0.50	N	1	0.00	N	0	0.00	N	0	4.00	N	1
06/2024	0.00	N	0	0.60	N	1	0.00	N	0	0.00	N	0	4.00	N	1
05/2024	0.00	N	0	0.60	N	1	0.00	N	0	0.00	N	0	4.00	N	1
04/2024	0.00	N	0	0.60	N	1	0.00	N	0	0.00	N	0	4.00	N	1
03/2024	0.00	N	0	0.60	N	1	0.00	N	0	0.00	N	0	4.00	N	1
02/2024	0.00	N	0	0.50	N	1	0.00	N	0	0.00	N	0	4.00	N	1
01/2024	0.00	N	0	0.50	N	1	0.00	N	0	0.00	N	0	4.00	N	1
12/2023	0.00	N	0	0.00	N	0	0.00	N	0	0.00	N	0	4.00	N	1
11/2023	0.00	N	0	0.00	N	0	0.00	N	0	0.00	N	0	4.00	N	1
10/2023	0.00	N	0	0.00	N	0	0.00	N	0	0.00	N	0	4.00	N	1
09/2023	0.00	N	0	0.00	N	0	0.00	N	0	0.00	N	0	4.00	N	1
08/2023	0.00	N	0	0.00	N	0	0.00	N	0	0.00	N	0	0.00	N	0
07/2023	0.00	N	0	0.00	N	0	0.00	N	0	0.00	N	0	0.00	N	0

* BASIC Measures are the absolute SMS scores that are compared within each Safety Event Group to determine the BASIC Score percentiles.



KPI: BASIC Measures by Fleet Size and Cargo Group ToC

Fleet Size: 1-5 PUs

	Unsafe Driving		Hours of Service		Driver Fitness		Controlled Substance		Vehicle Maintenance		HM Compliance		Crash	
Cargo Group (Companies)	Avg.	Comp. to Avg.	Avg.	Comp. to Avg.	Avg.	Comp. to Avg.	Avg.	Comp. to Avg.	Avg.	Comp. to Avg.	Avg.	Comp. to Avg.	Avg.	Comp. to Avg.
General Freight (487163)	0.79	Worse	0.22	Worse	0.20	Better	0.01	Better	1.87	Worse	0.01	Better	0.06	Better
FRIENDZ LOGISTICS	11.06		0.23		0.00		0.00		11.84		0.00		0.00	

Estimated ISS Score: 64 Optional Inspect ToC About the Inspection Selection System

Estimated ISS Score History - Table ToC

Date	Estimated ISS Score	Recommendation	Algorithm
07/04/2025	64	Optional Inspect	Safety Algorithm
06/06/2025	64	Optional Inspect	Safety Algorithm
04/25/2025	1	Pass	Safety Algorithm
03/28/2025	1	Pass	Safety Algorithm
02/28/2025	1	Pass	Safety Algorithm
01/31/2025	74	Optional Inspect	Insufficient Data Algorithm
12/27/2024	74	Optional Inspect	Insufficient Data Algorithm
11/29/2024	74	Optional Inspect	Insufficient Data Algorithm
10/25/2024	74	Optional Inspect	Insufficient Data Algorithm
09/27/2024	74	Optional Inspect	Insufficient Data Algorithm
08/30/2024	74	Optional Inspect	Insufficient Data Algorithm
07/26/2024	74	Optional Inspect	Insufficient Data Algorithm
06/28/2024	74	Optional Inspect	Insufficient Data Algorithm
05/31/2024	74	Optional Inspect	Insufficient Data Algorithm
04/26/2024	74	Optional Inspect	Insufficient Data Algorithm
03/29/2024	74	Optional Inspect	Insufficient Data Algorithm
02/23/2024	74	Optional Inspect	Insufficient Data Algorithm
12/29/2023	63	Optional Inspect	Insufficient Data Algorithm
11/24/2023	63	Optional Inspect	Insufficient Data Algorithm
10/27/2023	63	Optional Inspect	Insufficient Data Algorithm
09/29/2023	63	Optional Inspect	Insufficient Data Algorithm
08/25/2023	63	Optional Inspect	Insufficient Data Algorithm
07/28/2023	63	Optional Inspect	Insufficient Data Algorithm

Investigation Results ToC

No Investigations reported on FMCSA website

Penalties History ToC

There is a problem with the Penalties data on FMCSA website.

Acute Critical Violations (Based on Investigations as per CSA Methodology Appendix A) ToC

No Data

No red flag violations in the last 24 months



DOT Registration Information: The following information on this specific DOT # is from the Federal DOT (as of Operating Authority)					
DOT Registration: 07/10/2023		Total Power Units: 2	Total Trucks: 2	Total Trailers: 0	Total Passenger Vehicles: 0
Status	Entity Type	Organization Type	Nation	Total Cars	Drivers / CDL Drivers
A	C	-	US	0	2* / 0
MCS-150 Date	Op Codes	Shipper Op Codes	Shipper HazMat Op Codes	Latest Review Type	Latest Review Document Number(Date)
07/17/2025	A				()
MCS-150 Mileage (Year)	Record Update Date	Transports Hazmats	DOT Census Date	Recordable Accident Rate	Preventable Accident Rate
309,521 (2024)	07/17/2025	N	07/10/2023	0%	0%
MCS-151 Mileage	Safety Rating (Date)	SEA Accident	SEA Driver	SEA Vehicle	SEA Management
0	None (None)	0%	0%	0%	0%
Classification Codes		Cargo Carried (per MCS-150)			
Authorized-For-Hire		General Freight			

DOT MCS-150 History ToC			(as of 07/21/2025 DOT census)						
Census Date	MCS-150 Date	MCS-150 Mileage	VMT Year	Power Units	Drivers	Trailers	Company Rep1	Company Rep2	Email
7/21/2025	7/17/2025	309521	2024	2	2	-	SUKHDEV MEHRA		FRIENDZLOGISTIC@GMAIL.COM
6/14/2025	6/5/2025	309521	2024	3	3	-	SUKHDEV MEHRA		FRIENDZLOGISTIC@GMAIL.COM
9/10/2024	8/23/2024	66635	2023	3	3	-	SUKHDEV MEHRA		FRIENDZLOGISTIC@GMAIL.COM
8/9/2023	7/18/2023	1	2022	1	1	0	SUKHDEV MEHRA		FRIENDZLOGISTICS@GMAIL.COM

Crash Summary Chart ToC Crashes Summary - Chart (based on all available crash data)

No Data

Crashes Summary - Table (based on all available crash data) ToC										
	TOTAL	Last 6 months	7-12 months	13-18 months	19-24 months	25-30 months	30-36 months	37-41 months	42-48 months	Over 49 months
Total Reportable	0	0	0	0	0	0	0	0	0	0
Fatalities	0	0	0	0	0	0	0	0	0	0
Injuries	0	0	0	0	0	0	0	0	0	0
Tow Away	0	0	0	0	0	0	0	0	0	0
With Citations	0	0	0	0	0	0	0	0	0	0
Federal Recordable	0	0	0	0	0	0	0	0	0	0
Preventable	0	0	0	0	0	0	0	0	0	0
Crash per Pwr Unit	-	0.0%	0.0%	0.0%	0.0%	0.0%	0.0%	0.0%	0.0%	-

Inspection Summary ToC

The following inspection information is based on results for 24 months prior to: 07/22/2025. Please note that the total inspections number is not necessarily the total of the vehicle, driver and hazmat inspections, as one inspection may have included any combination of the below inspections.

Overall	Vehicle	Driver	Hazmat
(Please note that the total inspections number is not necessarily the total of the vehicle, driver and hazmat inspections, as one inspection may have included any combination of the below inspections) Total Inspections: 7 Total Out of Service: 1 Out of Service: 14.29% National Average: 21.02% Difference: -6.73%	Total Inspections: 5 Total Out of Service: 1 Out of Service: 20.00% National Average: 25.28% Difference: -5.28%	Total Inspections: 7 Total Out of Service: 0 Out of Service: 0.00% National Average: 6.65% Difference: -6.65%	Total Inspections: 0 Total Out of Service: 0 Out of Service: 0.00% National Average: 2.52% Difference: -2.52%



KPI: Inspection Viol OOS Rates by Cargo Group ToC

Cargo Group	OVERALL		VEHICLE		DRIVER		HAZMAT	
	Average	Compared to Average	Average	Compared to Average	Average	Compared to Average	Average	Compared to Average
General Freight	28.92%	Better	25.17%	Better	12.79%	Better	0.16%	Better
FRIENDZ LOGISTICS	14.29%		20.0%		0%		0%	

FHWA Registration Information: The following data on this Motor Carrier is from the Federal Hwy Administration (as of 7/9/2025)

Docket Number	DOT Number	Company Name	DBA Name	Address	City	State	Country	ZIP Code
MC1564374	4101027	FRIENDZ LOGISTICS		609 HOWARD AVE APT 113	MONTEBELLO	CA	US	90640
Phone Number	Fax Number	Mail Address	Mail City	Mail State	Mail Contry	Mail ZIP Code	Mail Phone Number	Mail Fax Number
(909)-372-8193								
Date of Last Change	Freight	Passenger	Household Goods	Active Authority	Pending Authority	Revocation Pending Authority		
7/9/2025	Y	N	N	/ Common /	/	/ Common /		

Insurance Required (as of 07/09/2025) ToC

Docket Number	Insurance Type	Insurance Required	Insurance on File
MC1564374	BIPD	\$750k	\$750k
MC1564374	Cargo	No	No
MC1564374	Bond	No	No

Active / Pending Insurance (as of 07/09/2025)

Docket Number	Form	Type	Insurance Carrier	Policy/Surety	Coverage From	Coverage To	Required	On File	Effective Date	Cancel Date
MC1564374	91X	BIPD/Primary	SOUTHLAKE SPECIALTY INSURANCE COMPANY	TMA81000007	\$0k	\$750k	\$750k	\$750k	08/04/2024	08/04/2025

Insurance History (as of 07/09/2025)

Docket Number	Form	Type	Insurance Carrier	Policy/Surety	Coverage From	Coverage To	Effective Date From	Effective Date To
MC1564374	91X	BIPD/Primary	SOUTHLAKE SPECIALTY INSURANCE COMPANY	TMA71001464	\$0k	\$750k	09/29/2023	08/04/2024 Cancelled
MC1564374	91X	BIPD/Primary	SOUTHLAKE SPECIALTY INSURANCE COMPANY	TMA71001464	\$0k	\$750k	08/04/2023	09/29/2023 Cancelled

FHWA Authorities (as of 07/09/2025) ToC

Docket#	L&I Name	Active Authority	Inactive Authority	Pending Authority	Revocation Pending Authority	Freight	Passenger	Household Goods
MC1564374	FRIENDZ LOGISTICS	Common /			Common /	Yes	No	No



Authority History (as of 07/09/2025)

Docket Number	Sub	Auth Type	Original Action	Disposition
MC1564374		COMMON	INVOLUNTARY REVOCATION 7/8/2024 12:00:00 AM	DISCONTINUED REVOCATION 8/1/2024 12:00:00 AM
MC1564374		COMMON	GRANTED 8/11/2023 12:00:00 AM	

Severe Violations (i.e. those with >= 8 points) - Chart : 1 Violations 1 occurrences ToC

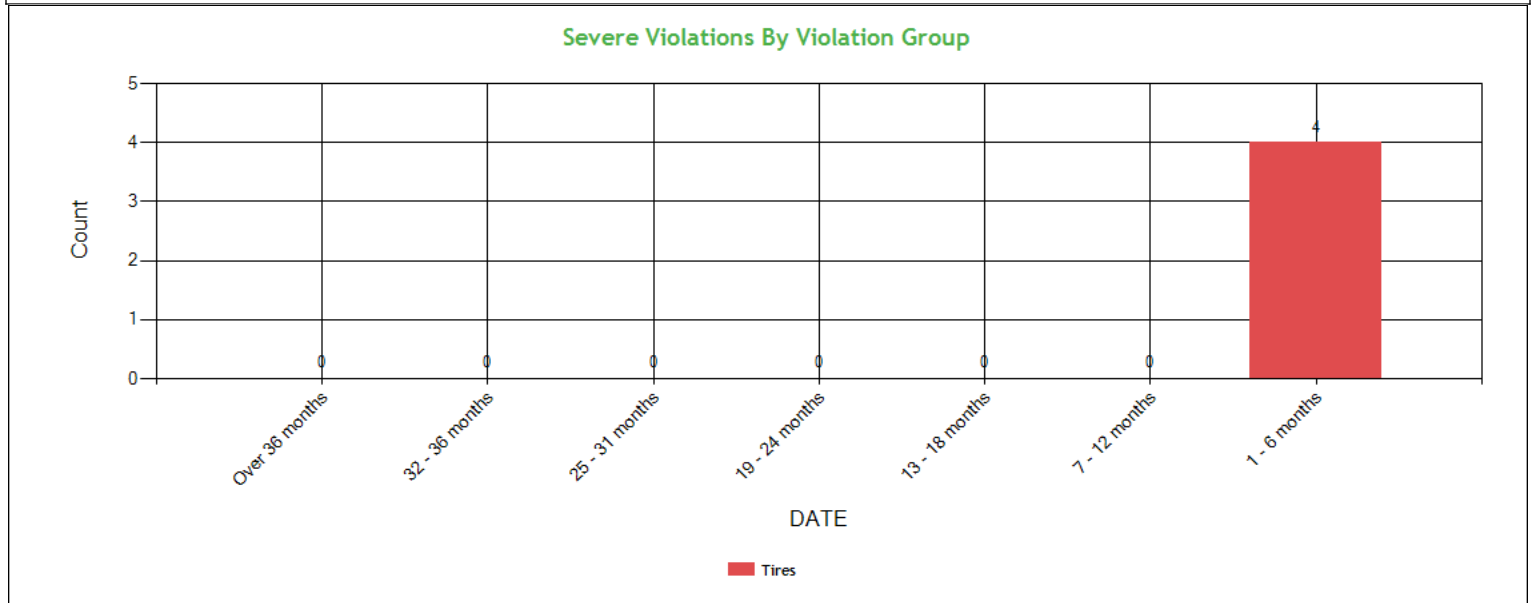

Severe Violations (i.e. those with >= 8 points) - Table : 1 Violations 4 occurrences ToC

Code	Description	Category	BASIC Weight	Total count	Last 6 month s	7-12 month s	13-18 month s	19-24 month s	25-31 month s	32-36 month s	Over 36 month s
393.75CTAOTD LT232	TIRES - LESS THAN 2/32 INCH TREAD DEPTH.	Tires	8	4	4	0	0	0	0	0	0



Violation Report ToC						
Inspection Date	Inspection State	BASIC	Violation Description	OOS	VIN	Severity Points
05/27/2025	AZ	Vehicle Maintenance	393.70B1ICDSLIMT25 - COUPLING - SLIDER LATCHING FASTENERS - MORE THAN 25% INEFFECTIVE ON EITHER SIDE.	Yes	1JJV532D0LL174167	3
05/27/2025	AZ	Vehicle Maintenance	393.75CTAOTDLT232 - TIRES - LESS THAN 2/32 INCH TREAD DEPTH.	No	1JJV532D0LL174167	8
05/27/2025	AZ	-	392.2SLLSR - State/Local Laws - State registration/tag violation	No	3AKJHHDR8NSMF6573	3
04/11/2025	CO	Vehicle Maintenance	393.75CTAOTDLT232 - TIRES - LESS THAN 2/32 INCH TREAD DEPTH.	No	1UYVS2538M7163623	8
04/11/2025	CO	Vehicle Maintenance	393.201DFR - FRAME - ACCESSORIES IMPROPERLY ATTACHED.	No	1UYVS2538M7163623	2
04/11/2025	CO	Vehicle Maintenance	396.17CPI - OPERATING A CMV WITHOUT DOCUMENTATION OF A PERIODIC INSPECTION.	No	1UYVS2538M7163623	4
04/11/2025	CO	Vehicle Maintenance	393.11A1CSURR - CONSPICUITY SYSTEMS - TRUCK TRACTOR UPPER REAR RETRO REFLECTIVE SHEETING MISSING ON VEHICLE MANUFACTURED ON OR AFTER JULY 1 1997.	No	3AKJHHDR4KSKC5357	3
04/11/2025	CO	Vehicle Maintenance	396.5BL - LUBRICATION - OIL OR GREASE LEAK.	No	3AKJHHDR4KSKC5357	3
04/07/2025	AZ	Vehicle Maintenance	396.17CPI - OPERATING A CMV WITHOUT DOCUMENTATION OF A PERIODIC INSPECTION.	No	1UYVS2538M7163623	4
04/07/2025	AZ	Hours-Of-Service	395.8A - Failing to require driver to make a record of duty status	No	3AKJHHDR4KSKC5357	5
04/07/2025	AZ	Unsafe Driving	392.16AD - Driver - Failed to use seat belt while operating a CMV.	No	3AKJHHDR4KSKC5357	7
04/07/2025	AZ	Vehicle Maintenance	393.11A1CSURR - CONSPICUITY SYSTEMS - TRUCK TRACTOR UPPER REAR RETRO REFLECTIVE SHEETING MISSING ON VEHICLE MANUFACTURED ON OR AFTER JULY 1 1997.	No	3AKJHHDR4KSKC5357	3
04/07/2025	AZ	Unsafe Driving	392.2SLLML - State/Local Laws - Failure to maintain lane	No	3AKJHHDR4KSKC5357	5
02/11/2025	OK	-	395.8F12HOSM - HOS (Manner) - Driver's record of duty status failed to record shipping document number(s) or name of shipper and commodity for each 24 hour period. Date:	No	3AKJHHDR4KSKC5357	1
02/11/2025	OK	Vehicle Maintenance	393.95F - No / insufficient warning devices	No	3AKJHHDR4KSKC5357	2
02/11/2025	OK	-	395.8D5HOSF - HOS (Form) - Record of duty status form failed to include driver signature/certification for each 24 hour period. Date:	No	3AKJHHDR4KSKC5357	5
02/11/2025	OK	Vehicle Maintenance	393.95A4EEUS - EMERGENCY EQUIPMENT - FIRE EXTINGUISHERS - UNSECURED.	No	3AKJHHDR4KSKC5357	2
02/11/2025	OK	Vehicle Maintenance	393.9ALFTSI - LIGHTING - FRONT - TURN SIGNAL - INOPERATIVE.	No	3AKJHHDR4KSKC5357	6
01/08/2024	OH	Hours-Of-Service	395.26B - Motor carrier failed to ensure that the ELD automatically recorded the required data elements.	No	3AKJHHDR4KSKB4293	1
08/31/2023	AZ	Vehicle Maintenance	396.17C - Operating a CMV without proof of a periodic inspection	No	1JJV532W28L148520	4
No filters were applied when generating this report, see the live report for more options.						



Violation Summary ToC

BASIC	Violation Group	Code	Description	# of Violations	# of OOS Violations	Severity Points
Vehicle Maintenance	Tires	393.75CTAOTDLT232	TIRES - LESS THAN 2/32 INCH TREAD DEPTH.	2	0	8
Unsafe Driving	Seat Belt	392.16AD	Driver - Failed to use seat belt while operating a CMV.	1	0	7
Vehicle Maintenance	Lighting	393.9ALFTSI	LIGHTING - FRONT - TURN SIGNAL - INOPERATIVE.	1	0	6
Hours-Of-Service (HOS) Compliance	Incomplete/Wrong Log	395.8A	Failing to require driver to make a record of duty status	1	0	5
Unsafe Driving	Dangerous Driving	392.2SLLML	State/Local Laws - Failure to maintain lane	1	0	5
	LOG BOOK FORM AND MANNER	395.8D5HOSF	HOS (Form) - Record of duty status form failed to include driver signature/certification for each 24 hour period. Date:	1	0	5
Vehicle Maintenance	Inspection Reports	396.17C	Operating a CMV without proof of a periodic inspection	1	0	4
Vehicle Maintenance	Inspection Reports	396.17CPI	OPERATING A CMV WITHOUT DOCUMENTATION OF A PERIODIC INSPECTION.	2	0	4
	ADMIN MOTOR CARRIER	392.2SLLSR	State/Local Laws - State registration/tag violation	1	0	3
Vehicle Maintenance	Reflective Sheeting	393.11A1CSURR	CONSPICUITY SYSTEMS - TRUCK TRACTOR UPPER REAR RETRO REFLECTIVE SHEETING MISSING ON VEHICLE MANUFACTURED ON OR AFTER JULY 1 1997.	2	0	3
Vehicle Maintenance	Other Vehicle Defect	396.5BL	LUBRICATION - OIL OR GREASE LEAK.	1	0	3
Vehicle Maintenance	Coupling Devices	393.70B1ICDSLIMT25	COUPLING - SLIDER LATCHING FASTENERS - MORE THAN 25% INEFFECTIVE ON EITHER SIDE.	1	1	3
Vehicle Maintenance	Emergency Equipment	393.95F	No / insufficient warning devices	1	0	2
Vehicle Maintenance	Cab Body Frame	393.201DFR	FRAME - ACCESSORIES IMPROPERLY ATTACHED.	1	0	2
Vehicle Maintenance	Emergency Equipment	393.95A4EEUS	EMERGENCY EQUIPMENT - FIRE EXTINGUISHERS - UNSECURED.	1	0	2
Hours-Of-Service (HOS) Compliance	Other Log/Form & Manner	395.26B	Motor carrier failed to ensure that the ELD automatically recorded the required data elements.	1	0	1
	LOG BOOK FORM AND MANNER	395.8F12HOSM	HOS (Manner) - Driver's record of duty status failed to record shipping document number(s) or name of shipper and commodity for each 24 hour period. Date:	1	0	1

No filters were applied when generating this report, see the live report for more options.



Violation Enforcement Chronology - Chart ToC

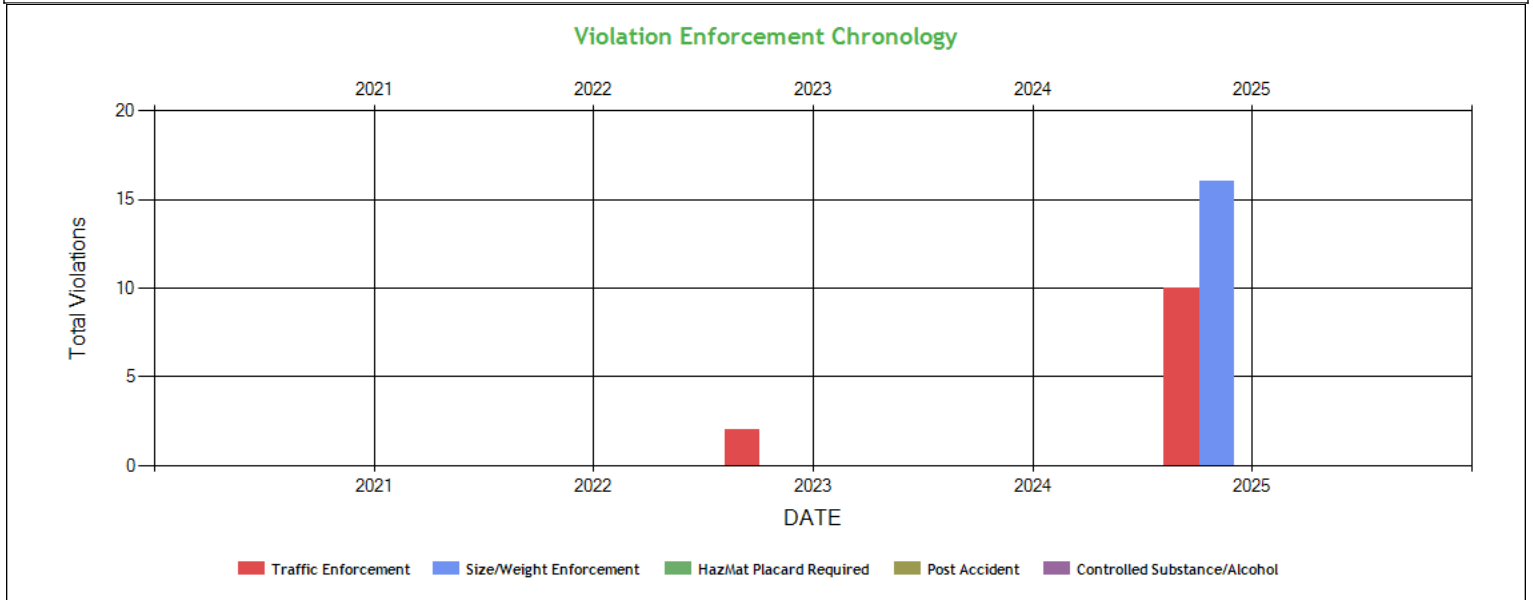

Violation Enforcement Chronology - Table ToC

	2021	2022	2023	2024	2025
Traffic Enforcement	0	0	2	0	10
Size/Weight Enforcement	0	0	0	0	16
HazMat Placard Required	0	0	0	0	0
Post Accident	0	0	0	0	0
Controlled Substance/Alcohol	0	0	0	0	0

Inspection Violations & OOS Counts - Chart ToC

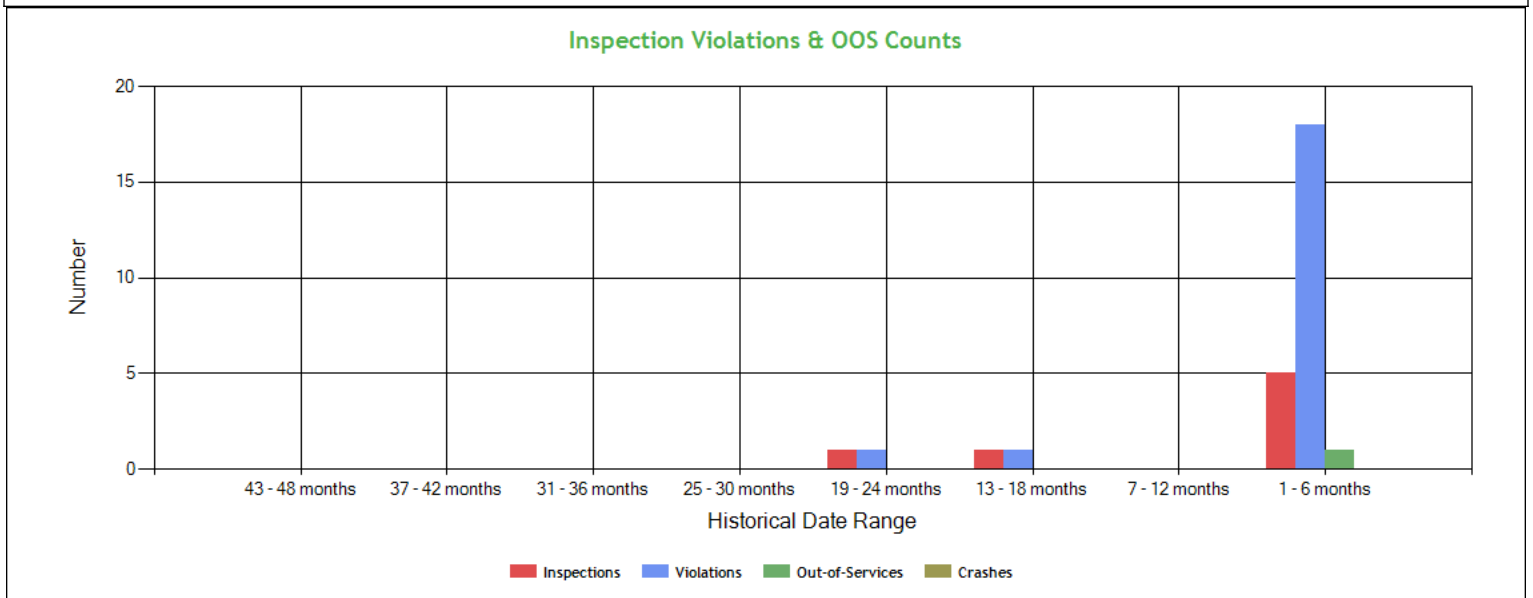



Inspection Violations & OOS Counts - Table [ToC](#)

Date Range	Inspections	Violations	Out-of-Services	Crashes
TOTAL	7	20	1	0
1 - 6 months	5	18	1	0
7 - 12 months	0	0	0	0
13 - 18 months	1	1	0	0
19 - 24 months	1	1	0	0
25 - 30 months	0	0	0	0
31 - 36 months	0	0	0	0
37 - 42 months	0	0	0	0
43 - 48 months	0	0	0	0

Radius of Operation (based on Inspections and Crashes during the past 3 years) [ToC](#)

	Total	Drive between 0 and 50 miles radius	Drive between 51 and 200 miles radius	Drive between 201 and 300 miles radius	Drive between 301 and 400 miles radius	Drive between 401 and 500 miles radius	Drive between 501 and 600 miles radius	Drive beyond 600 miles radius
Power Units (i.e. unique VINs)	3	0	0	0	0	0	0	3
Percent	100%	0%	0%	0%	0%	0%	0%	100%



Inspection & Crash Locations - Chart [ToC](#)

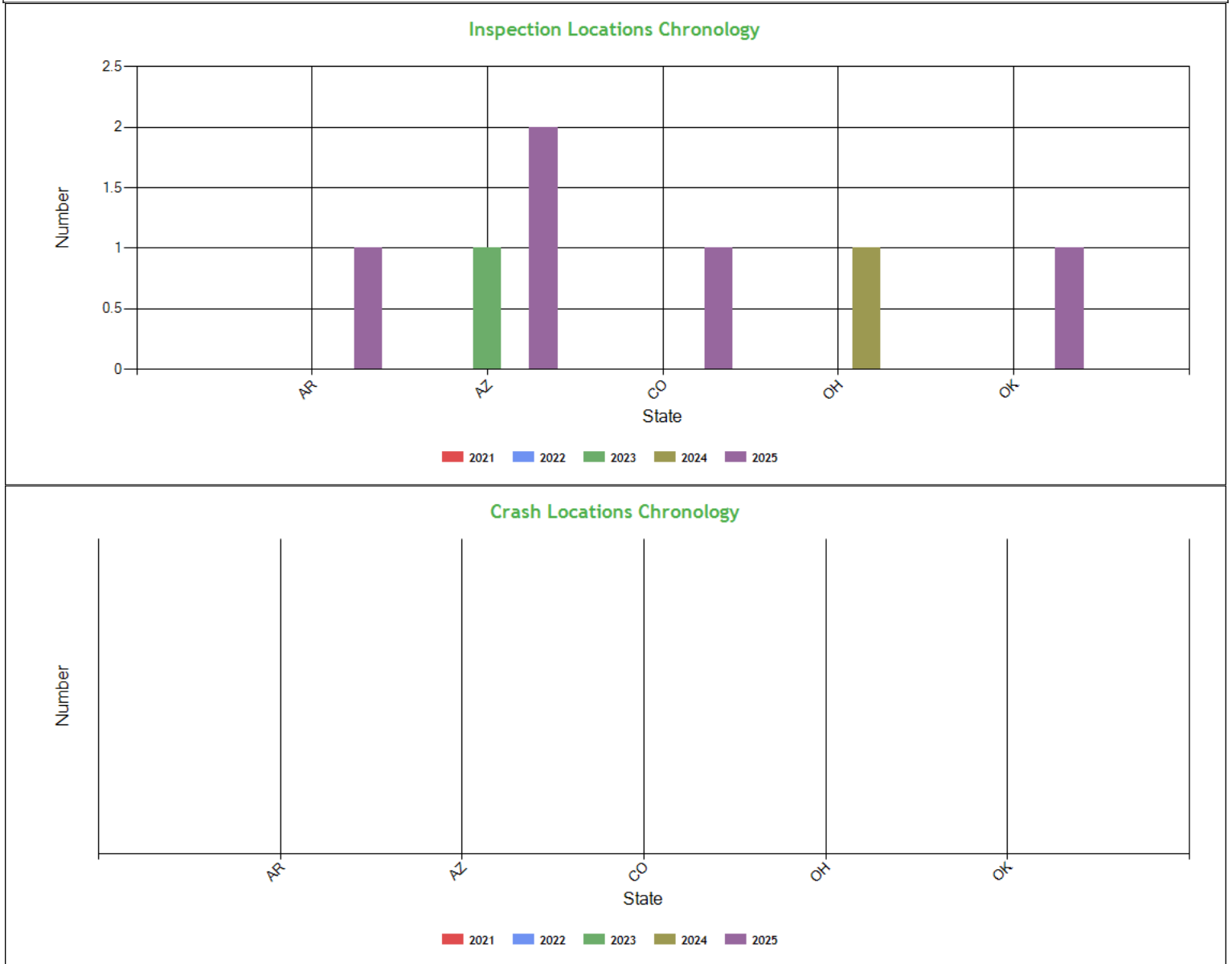

Inspection & Crash Locations - Table [ToC](#)

State	Inspections					Violations					Out-of-Services					Crashes				
	2021	2022	2023	2024	2025	2021	2022	2023	2024	2025	2021	2022	2023	2024	2025	2021	2022	2023	2024	2025
TOTAL	0	0	1	1	5	0	0	1	1	18	0	0	0	0	1	0	0	0	0	0
AR	0	0	0	0	1	0	0	0	0	0	0	0	0	0	0	0	0	0	0	0
AZ	0	0	1	0	2	0	0	1	0	8	0	0	0	0	1	0	0	0	0	0
CO	0	0	0	0	1	0	0	0	0	5	0	0	0	0	0	0	0	0	0	0
OH	0	0	0	1	0	0	0	0	1	0	0	0	0	0	0	0	0	0	0	0
OK	0	0	0	0	1	0	0	0	0	5	0	0	0	0	0	0	0	0	0	0

Hot Spot Summary [ToC](#)



Year	Month	Level 5	Level 5 %	Level 4	Level 4 %	Level 3	Level 3 %	Level 2	Level 2 %	Level 1	Level 1 %	Level 0	Level 0 %	Levels 1 - 5	Levels 1 - 5 %
2025	May (Partial)	0	0.00%	0	0.00%	0	0.00%	0	0.00%	0	0.00%	1	20.00%	0	0.00%
2025	April	0	0.00%	0	0.00%	0	0.00%	0	0.00%	0	0.00%	2	40.00%	0	0.00%
2025	March	0	0.00%	0	0.00%	0	0.00%	0	0.00%	1	20.00%	0	0.00%	1	20.00%
2025	February	0	0.00%	0	0.00%	0	0.00%	0	0.00%	1	20.00%	0	0.00%	1	20.00%
Totals		0	0.00%	0	0.00%	0	0.00%	0	0.00%	2	40.00%	3	60.00%	2	40.00%

Hot Spot Analysis

State	County	Level	Count	Percentage
AR	Crawford	1	1	20.00%
OK	Sequoyah	1	1	20.00%

Report generated using the last 12 full months of inspection data

Inspection Violation % OOS Chronology - Chart ToC

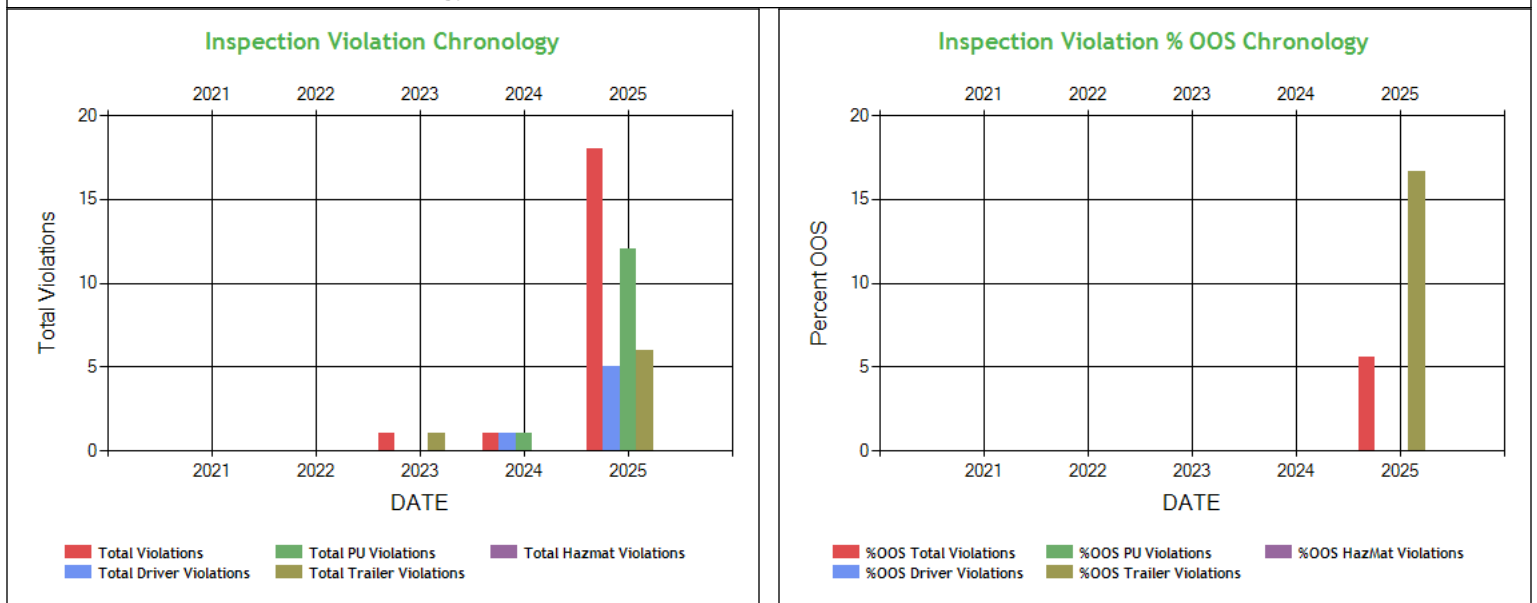

Inspection Violation % OOS Chronology - Table ToC

	2021	2022	2023	2024	2025
Total Violations	0	0	1	1	18
Total Out Of Services	0	0	0	0	1
%OOS Total Violations	0	0	0	0	5.56
Total Driver Violations	0	0	0	1	5
Total Driver Out Of Services	0	0	0	0	0
%OOS Driver Violations	0	0	0	0	0
Total PU Violations	0	0	0	1	12
Total PU Out Of Services	0	0	0	0	0
%OOS PU Violations	0	0	0	0	0
Total Trailer Violations	0	0	1	0	6
Total Trailer Out Of Services	0	0	0	0	1
%OOS Trailer Violations	0	0	0	0	16.67
Total Hazmat Violations	0	0	0	0	0
Total Hazmat Out Of Services	0	0	0	0	0
%OOS HazMat Violations	0	0	0	0	0



Percent of Insp & Crash by State - Chart ToC

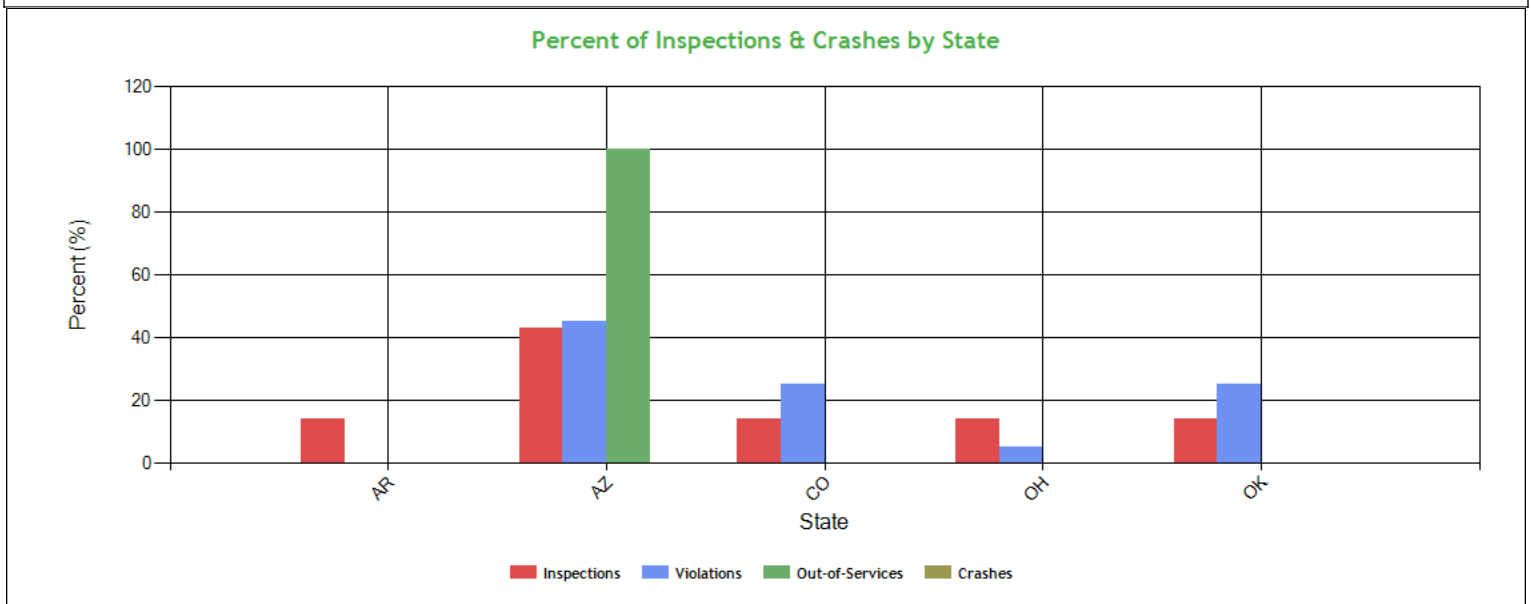

Percent of Insp & Crash by State - Table (based on Inspection data from the last 4 years) ToC

State	Inspections		Violations		Out-of-Services		Crashes	
	Total	Percent	Total	Percent	Total	Percent	Total	Percent
	7	100	20	100	1	100	0	100
AR	1	14.3	0	0	0	0	0	0
AZ	3	42.9	9	45	1	100	0	0
CO	1	14.3	5	25	0	0	0	0
OH	1	14.3	1	5	0	0	0	0
OK	1	14.3	5	25	0	0	0	0

VIN Insp Summary by State (based on inspection from the last 2 years) ToC

VIN	Insp	Viol Pts	Counts in each State									
			AZ		AR		CO		OH		OK	
			Insp	Viol Pts	Insp	Viol Pts	Insp	Viol Pts	Insp	Viol Pts	Insp	Viol Pts
TOTALS	17/ 221*	7/ 79**	3	42	1	0	1	20	1	1	1	16
3AKJHHDR4KSKC5357	3	42	1	20	0	0	1	6	0	0	1	16
1JJV532D0LL174167	2	11	1	11	1	0	0	0	0	0	0	0
1UYVS2538M7163623	2	18	1	4	0	0	1	14	0	0	0	0
3AKJHHDR8NSMF6573	2	3	1	3	1	0	0	0	0	0	0	0
1JJV532W28L148520	1	4	1	4	0	0	0	0	0	0	0	0
3AKJHHDR4KSKB4293	1	1	0	0	0	0	0	0	1	1	0	0

*<Total number of inspections for these 6 VIN(s)>/<Total number of inspections for these 5 state(s)>

**<Total severity sum for these 6 VIN(s)>/<Total severity sum for these 5 state(s)>

Violations By Unit Type ToC

of Violations: 17 Total Severity: 70 based on inspections in the last 2 years

Violation Unit: Driver	# of Violations: 4	Total Severity: 18	% of Total: 25.71%
------------------------	--------------------	--------------------	--------------------



Viol. Group: Seat Belt	# of Violations: 1	Total Severity: 7	% of Total: 10%
Violation	Number of Occurrences	Viol. Severity	Total Severity
392.16AD:Driver - Failed to use seat belt while operating a	1	7	7
Viol. Group: Dangerous Driving	# of Violations: 1	Total Severity: 5	% of Total: 7.14%
392.2SLLML:State/Local Laws - Failure to maintain lane	1	5	5
Viol. Group: Incomplete/Wrong Log	# of Violations: 1	Total Severity: 5	% of Total: 7.14%
395.8A:Failing to require driver to make a record of duty	1	5	5
Viol. Group: Other Log/Form & Manner	# of Violations: 1	Total Severity: 1	% of Total: 1.43%
395.26B:Motor carrier failed to ensure that the ELD automa	1	1	1
Violation Unit: Power Unit	# of Violations: 6	Total Severity: 19	% of Total: 27.14%
Viol. Group: Lighting	# of Violations: 1	Total Severity: 6	% of Total: 8.57%
Violation	Number of Occurrences	Viol. Severity	Total Severity
393.9ALFTSI:LIGHTING - FRONT - TURN SIGNAL - INOPERATIVE.	1	6	6
Viol. Group: Reflective Sheeting	# of Violations: 2	Total Severity: 6	% of Total: 8.57%
393.11A1CSURR:CONSPICUITY SYSTEMS - TRUCK TRACTOR UPPER REAR RET	2	3	6
Viol. Group: Emergency Equipment	# of Violations: 2	Total Severity: 4	% of Total: 5.71%
393.95A4EEUS:EMERGENCY EQUIPMENT - FIRE EXTINGUISHERS - UNSECUR	1	2	2
393.95F:No / insufficient warning devices	1	2	2
Viol. Group: Other Vehicle Defect	# of Violations: 1	Total Severity: 3	% of Total: 4.29%
396.5BL:LUBRICATION - OIL OR GREASE LEAK.	1	3	3
Violation Unit: Trailer	# of Violations: 7	Total Severity: 33	% of Total: 47.14%
Viol. Group: Tires	# of Violations: 2	Total Severity: 16	% of Total: 22.86%
Violation	Number of Occurrences	Viol. Severity	Total Severity
393.75CTAOTDLT232:TIRES - LESS THAN 2/32 INCH TREAD DEPTH.	2	8	16
Viol. Group: Inspection Reports	# of Violations: 3	Total Severity: 12	% of Total: 17.14%
396.17C:Operating a CMV without proof of a periodic inspec	1	4	4
396.17CPI:OPERATING A CMV WITHOUT DOCUMENTATION OF A PERIODI	2	4	8
Viol. Group: Coupling Devices	# of Violations: 1	Total Severity: 3	% of Total: 4.29%
393.70B1CDSLIMT25:COUPLING - SLIDER LATCHING FASTENERS - MORE THAN 2	1	3	3
Viol. Group: Cab Body Frame	# of Violations: 1	Total Severity: 2	% of Total: 2.86%
393.201DFR:FRAME - ACCESSORIES IMPROPERLY ATTACHED.	1	2	2

Equipment Ownership **ToC**Equipment Ownership (based on MCS-150 dated 7/17/2025)

	Trucks	Tractors	Trailers	Motor Coaches	Vans
Owned	0	2	0	0	0
Term Leased	0	0	0	0	0
Trip Leased	0	0	0	0	0
Total No.	0	2	0	0	0

Equipment Details Power Units **ToC**

VIN	Latest Insp Date	Year	Make	Model	Body Class	Body Type	Axles	Len	Fuel Type
3AKJHHDR8NS MF6573	05/27/2025	2022	FREIGHTLINER	Cascadia	Truck-Tractor	-	-	-	-
3AKJHHDR4KS KC5357	04/11/2025	2019	FREIGHTLINER	New Cascadia 126" Sleepercab	Truck-Tractor	-	-	-	Diesel
3AKJHHDR4KS KB4293	01/08/2024	2019	FREIGHTLINER	New Cascadia 126" Sleepercab	Truck-Tractor	-	-	-	Diesel

Equipment Details Trailers

VIN	Latest Insp Date	Year	Make	Model	Body Class	Body Type	Axles	Len	Fuel Type
1JJV532D0LL17 4167	05/27/2025	2020	WABASH NATIONAL	Dry Van Duraplate	Trailer	Van Trailer	2	53	-
1UYVS2538M71 63623	04/11/2025	2021	UTILITY	Utility Trailer Manufacturer	Trailer	Van Trailer	2	53	Not Applicable
1JJV532W28L1 48520	08/31/2023	2008	WABASH NATIONAL	Wabash National Corporation	Trailer	Van Trailer	2	53	-



Vehicle Age ToC

Year	# Power Units	PU Percentage	# Trailers	Trailres Percentage
2022	1	33.33%	0	0.00%
2021	0	0.00%	1	33.33%
2020	0	0.00%	1	33.33%
2019	2	66.67%	0	0.00%
2008	0	0.00%	1	33.33%

Based on 24 months of inspection data, see the live report for more options

States of Power Unit Registrations ToC

State	AR	AZ	CO	OH	OK
Number of Power Units	1	3	1	1	1

Equipment Acquisitions - Table ToC

	Power Units inspected for 1st time in past 12 months	Power Units inspected for 1st time in past 24 months	Power Units inspected during entire date range	Trailers inspected for 1st time in past 12 months	Trailers inspected for 1st time in past 24 months	Trailers inspected during entire date range
Unique VINs	2	3	3	2	3	3
Unique License Plates	2	3	3	2	3	3
License Plate States	1	1	1	1	1	1

Driver Details ToC Driver Details (based on MCS-150 dated 7/17/2025)

	Within 100 mi	Beyond 100 mi	TOTAL
# Drivers Interstate	0	2	3
# Drivers Intrastate	0	0	0
TOTAL	0	2	/

Avg. # Trip Lease Drivers/Mo: 0 # Drivers Grand Total: 2 # Drivers Commercially Licensed: 0

Shared VIN Summary ToC

No Data

SHIPPERS DETAIL ToC based on Inspection results for the last 4 years

Shipper Name	Number of Inspections	Shipper Name	Number of Inspections
No Shipper listed	2	MPIO INC	1
NASHVILLE WIRE	1	RICELAND FOODS	1
THE MOUNTAIN VALLEY SPRING WATER	1	WESTERN FOODS	1



Carrier Underwriting Report Safety Summary ToC

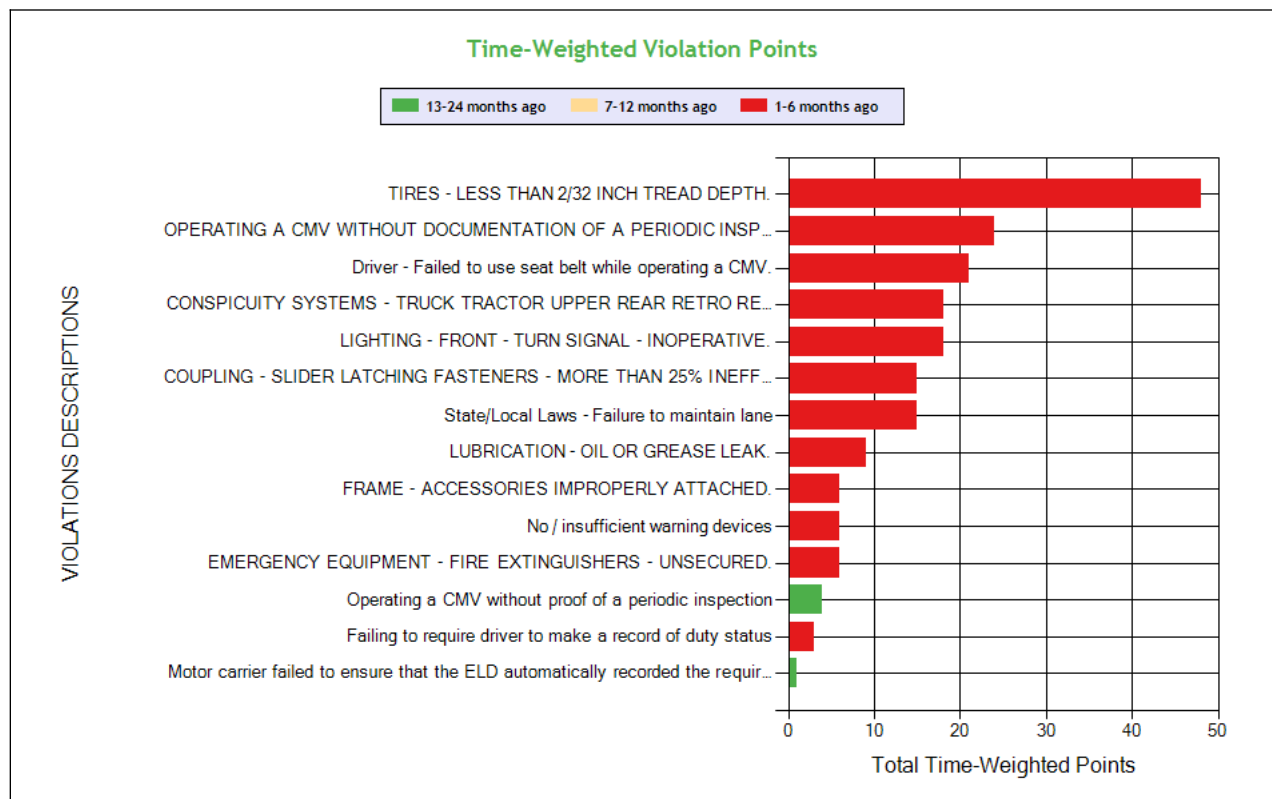
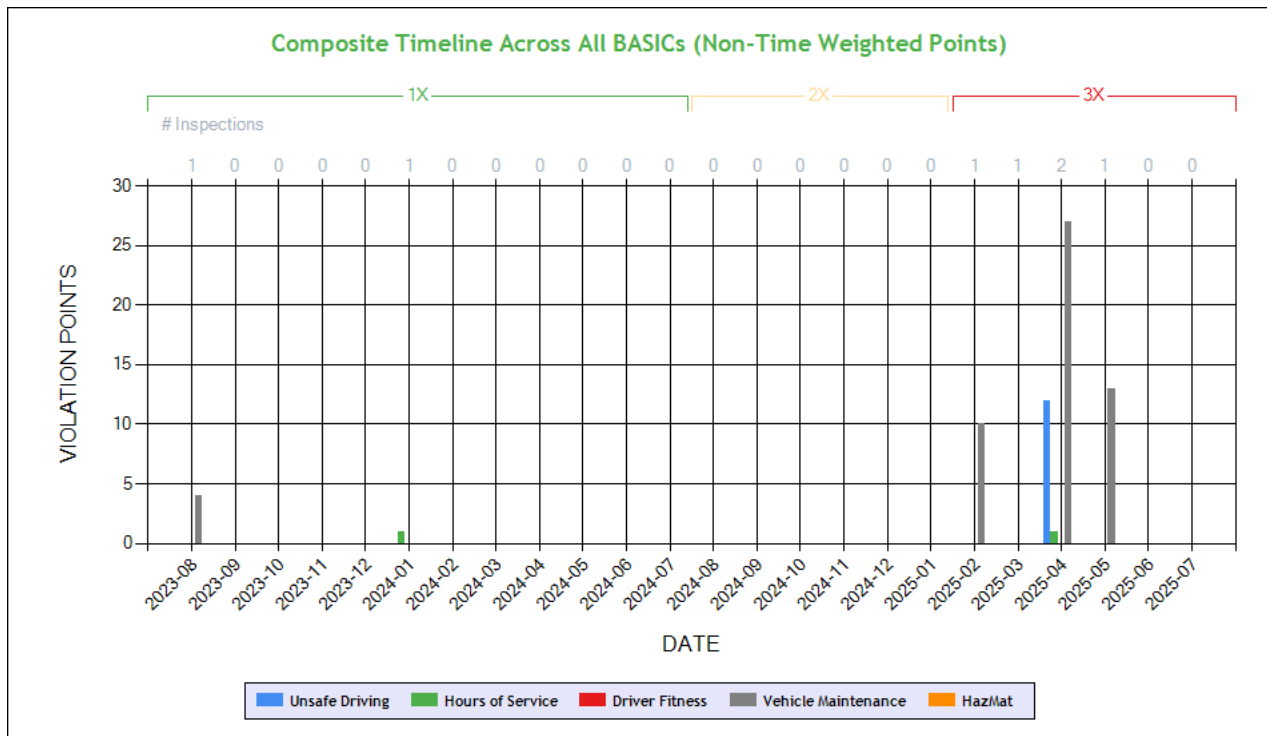

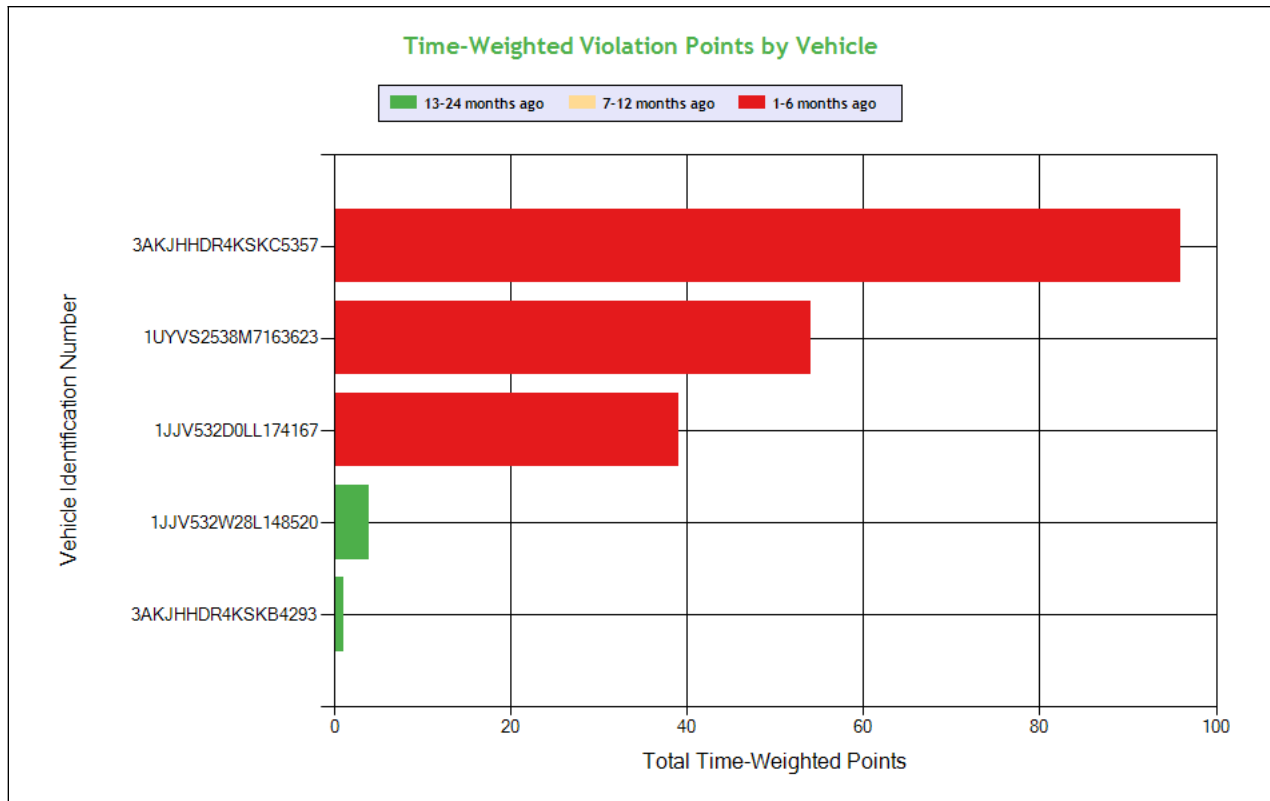

See the Excel file for the complete analysis

Violations is in (1-6/7-12/13-24mo)

Shaded = Out Of Service Violation												
Violation Group			Tires	Inspection Reports	Seat Belt	Reflective Sheeting	Lighting	Dangerous Driving	Coupling Devices	Other Vehicle Defect	Cab Body Frame	Emergency Equipment
Violation Description	Total Time-weighted Points by VIN	% of Total Time-weighted Points by VIN	TIRES - LESS THAN 2/32 INCH TREAD DEPTH.	OPERATING A CMV WITHOUT DOCUMENTATION OF A PERIODIC INSPECTION.	Driver - Failed to use seat belt while operating a CMV.	CONSPICUITY SYSTEMS - TRUCK TRACTOR UPPER REAR RETRO REFLECTIVE SHEETING MISSING ON VEHICLE MANUFACTURED ON OR AFTER JULY 1 1997.	LIGHTING - FRONT - TURN SIGNAL - INOPERATIVE.	State/Local Laws - Failure to maintain lane	COUPLING - SLIDER LATCHING FASTENERS - MORE THAN 25% INEFFECTIVE ON EITHER SIDE.	LUBRICATION - OIL OR GREASE LEAK.	FRAME - ACCESSORIES IMPROPERLY ATTACHED.	No / insufficient warning devices
Driver Resp			Yes	No	No	Yes	Yes	No	Yes	No	No	Yes
Total Time-weighted Points			48	24	21	18	18	15	15	9	6	6
% Total Time-Wt Pts			24.74	12.37	10.82	9.28	9.28	7.73	7.73	4.64	3.09	3.09
3AKJHHDR4KSKC5357	96	49.48			21 (1/0/0)	18 (2/0/0)	18 (1/0/0)	15 (1/0/0)		9 (1/0/0)		6 (1/0/0)
1UYVS2538M7163623	54	27.84	24 (1/0/0)	24 (2/0/0)							6 (1/0/0)	
1JJV532D0LL174167	39	20.10	24 (1/0/0)						15 (1/0/0)			
1JJV532W28L148520	4	2.06										
3AKJHHDR4KSKB4293	1	0.52										



SAFETY ANALYSIS ToC

Unsafe Driving

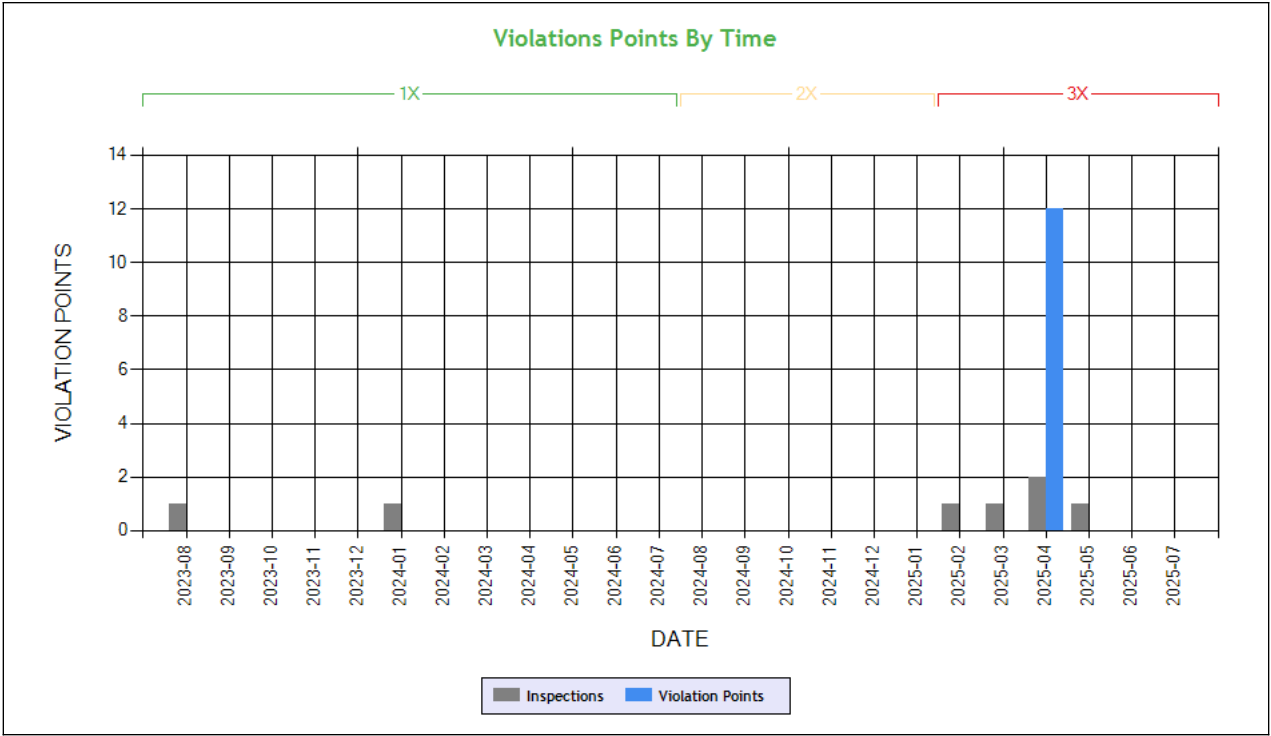

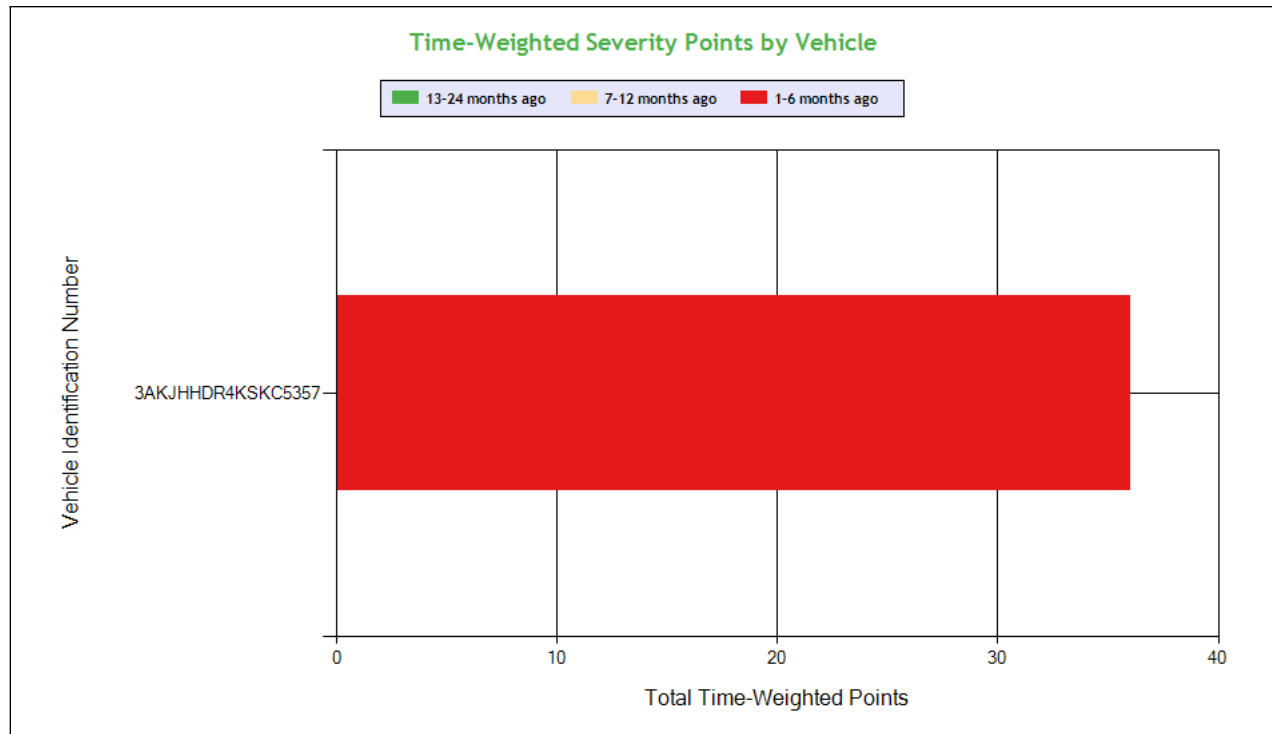

See the Excel file for the complete analysis

Violations is in (1-6/7-12/13-24mo)

Shaded = Out Of Service Violation				
Violation Group			Seat Belt	Dangerous Driving
Violation Description	Total Time-weighted Points by VIN	% of Total Time-weighted Points by VIN	Driver - Failed to use seat belt while operating a CMV.	State/Local Laws - Failure to maintain lane
Driver Resp			No	No
Total Time-weighted Points			21	15
% Total Time-Wt Pts			58.33	41.67
3AKJHHDR4KSKC5357	36	100	21 (1/0/0)	15 (1/0/0)

HOS Compliance

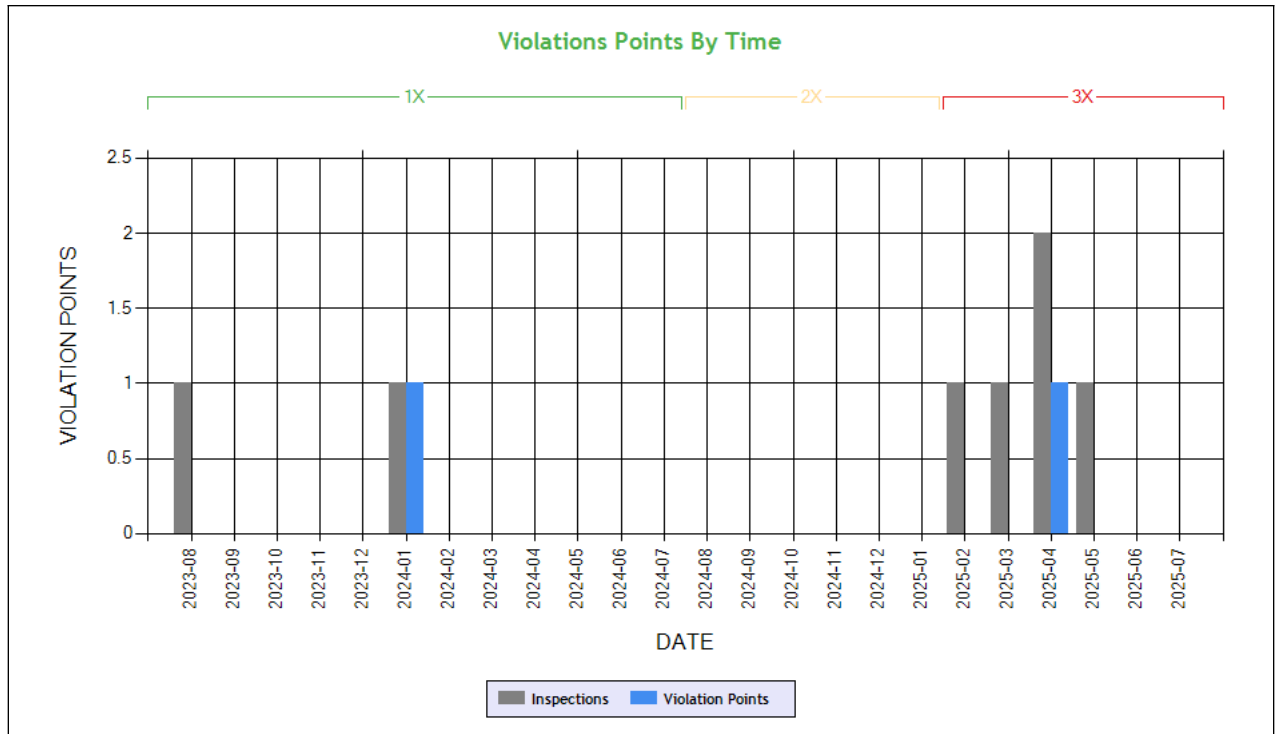

Carrier Software
 1-800-646-5152
 info@CarrierSoftware.com

CONFIDENTIAL - Intended for use by Amerigo Insurance Agency - Date: 7/23/2025

FRIENDZ LOGISTICS - DOT# 4101027 / MC1564374

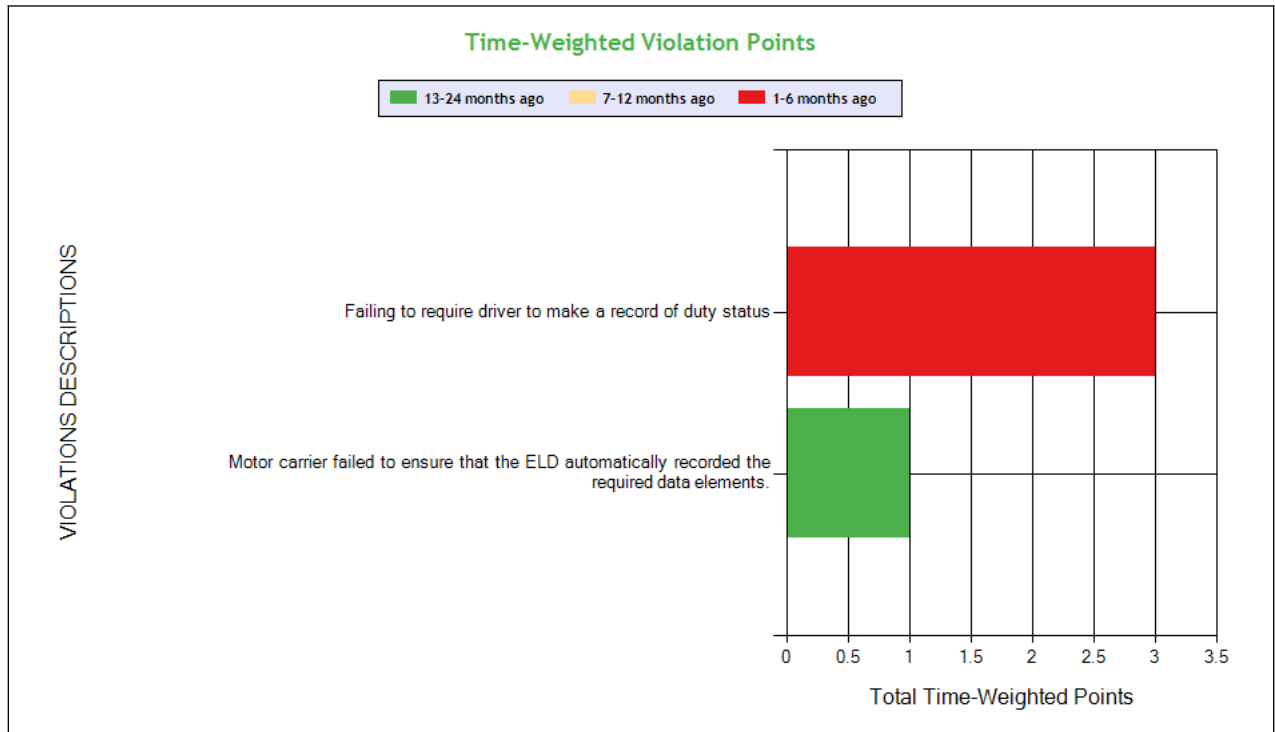

See the Excel file for the complete analysis

Violations is in (1-6/7-12/13-24mo)

Shaded = Out Of Service Violation

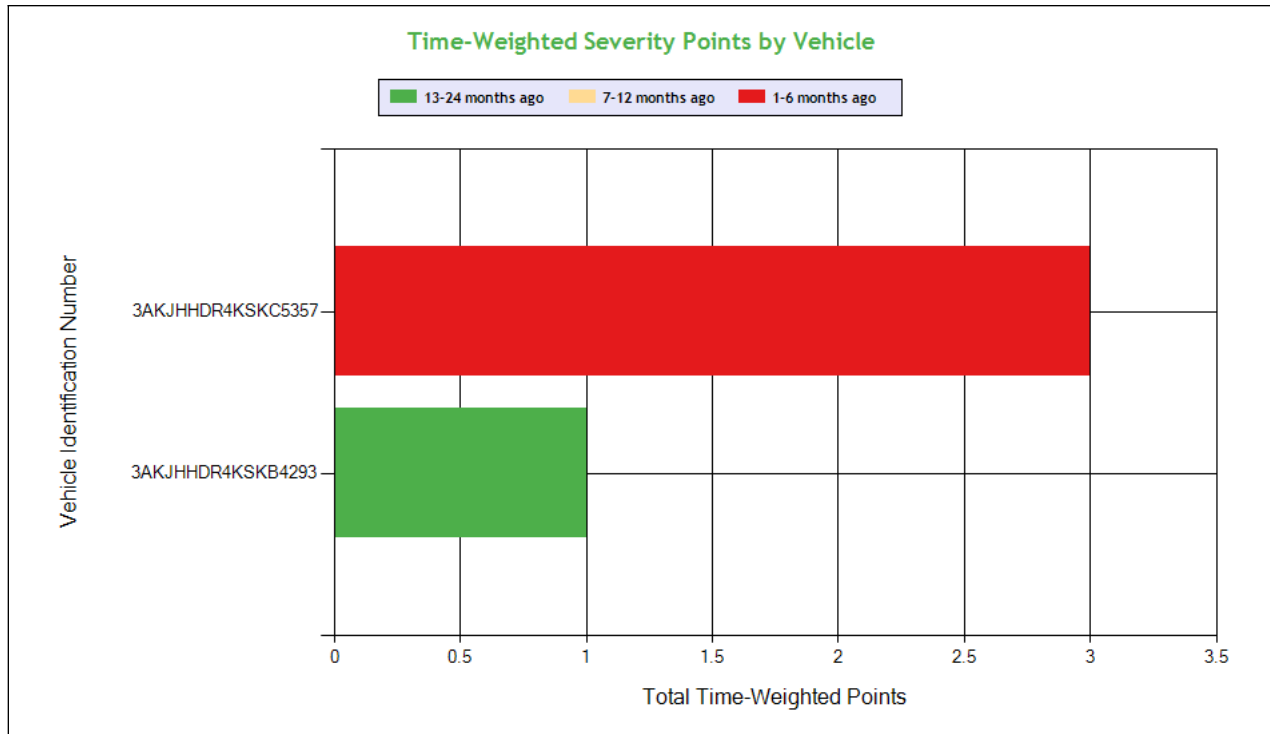

Carrier Software
 1-800-646-5152
 info@CarrierSoftware.com

CONFIDENTIAL - Intended for use by Amerigo Insurance Agency - Date: 7/23/2025

FRIENDZ LOGISTICS - DOT# 4101027 / MC1564374

Violation Group			Incomplete/Wrong Log	Other Log/Form & Manner
Violation Description	Total Time-weighted Points by VIN	% of Total Time-weighted Points by VIN	Failing to require driver to make a record of duty status	Motor carrier failed to ensure that the ELD automatically recorded the required data elements.
Driver Resp			Yes	No
Total Time-weighted Points			3	1
% Total Time-Wt Pts			75.00	25.00
3AKJHHDR4KSKC5357	3	75.00	3 (1/0/0)	
3AKJHHDR4KSKB4293	1	25.00		1 (0/0/1)



Driver Fitness

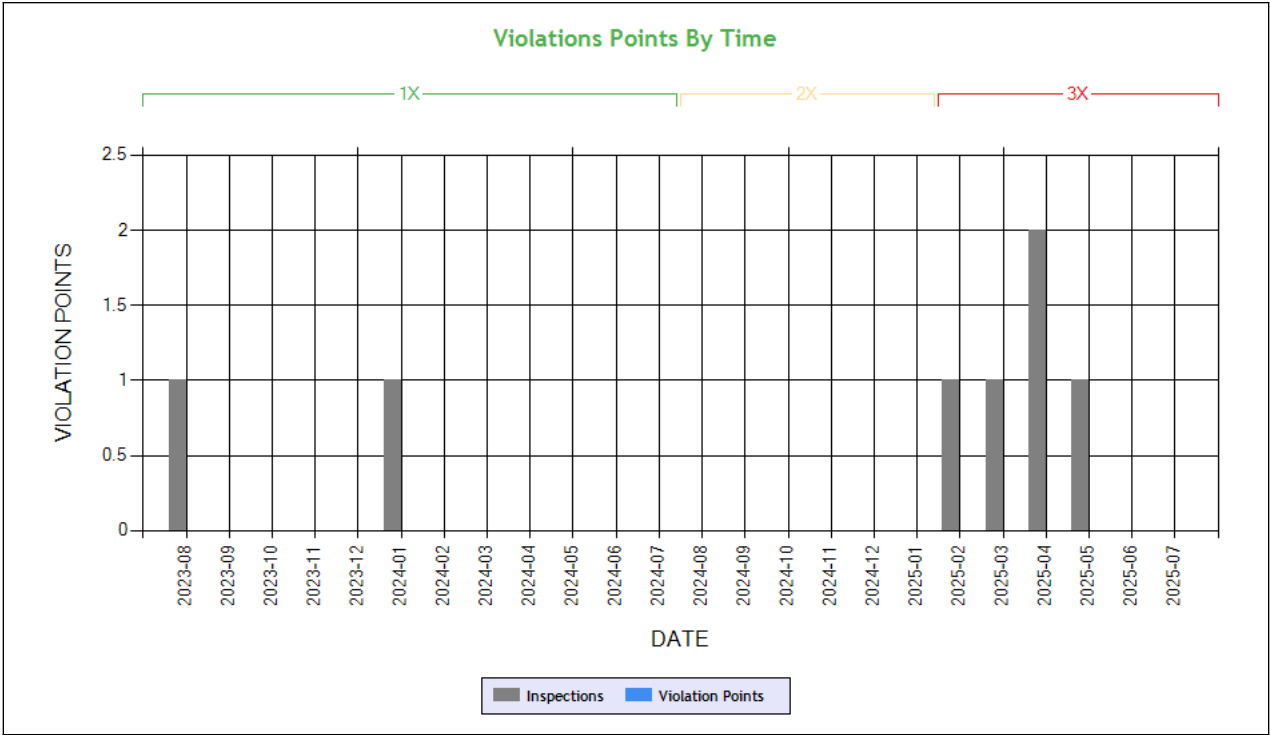

Time-Weighted Violation Points - no data available to draw a chart
Time-Weighted Severity Points by Vehicle - no data available to draw a chart

See the Excel file for the complete analysis # Violations is in (1-6/7-12/13-24mo)

Shaded = Out Of Service Violation		
Violation Group		
Violation Description	Total Time-weighted Points by VIN	% of Total Time-weighted Points by VIN
Driver Resp		
Total Time-weighted Points		
% Total Time-Wt Pts		



Vehicle Maintenance

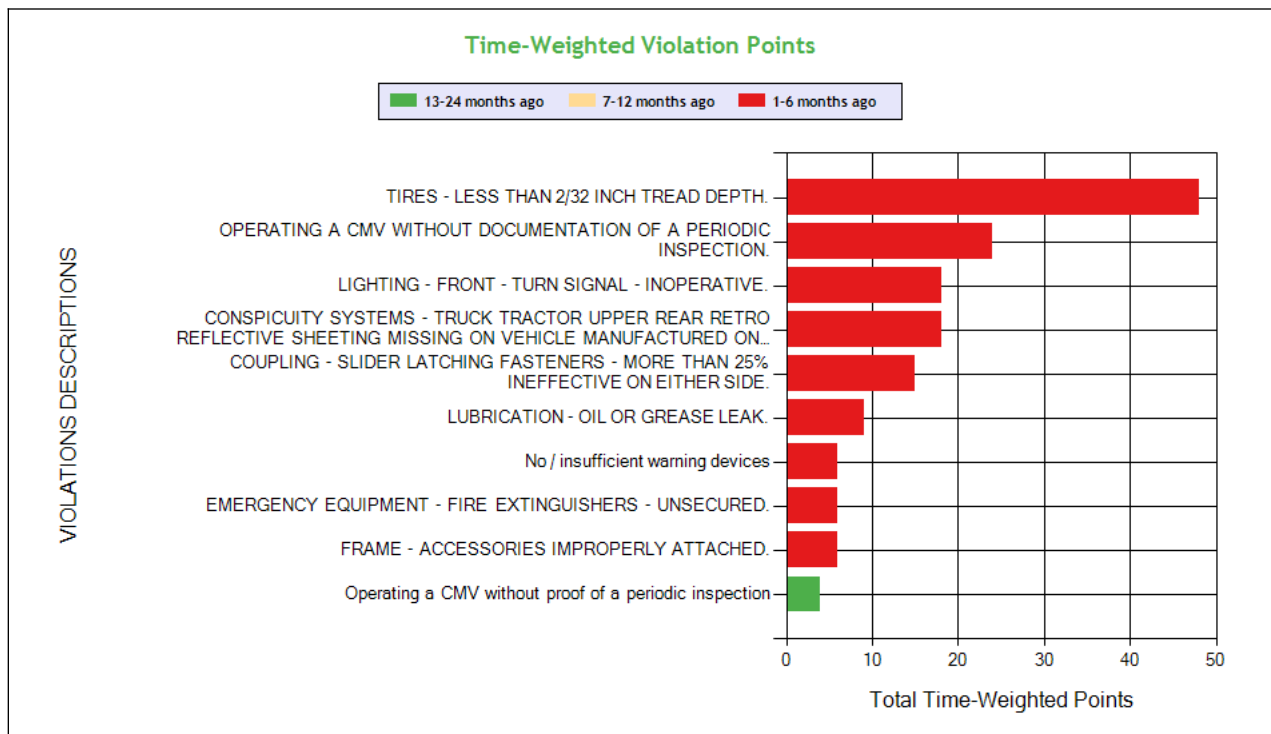
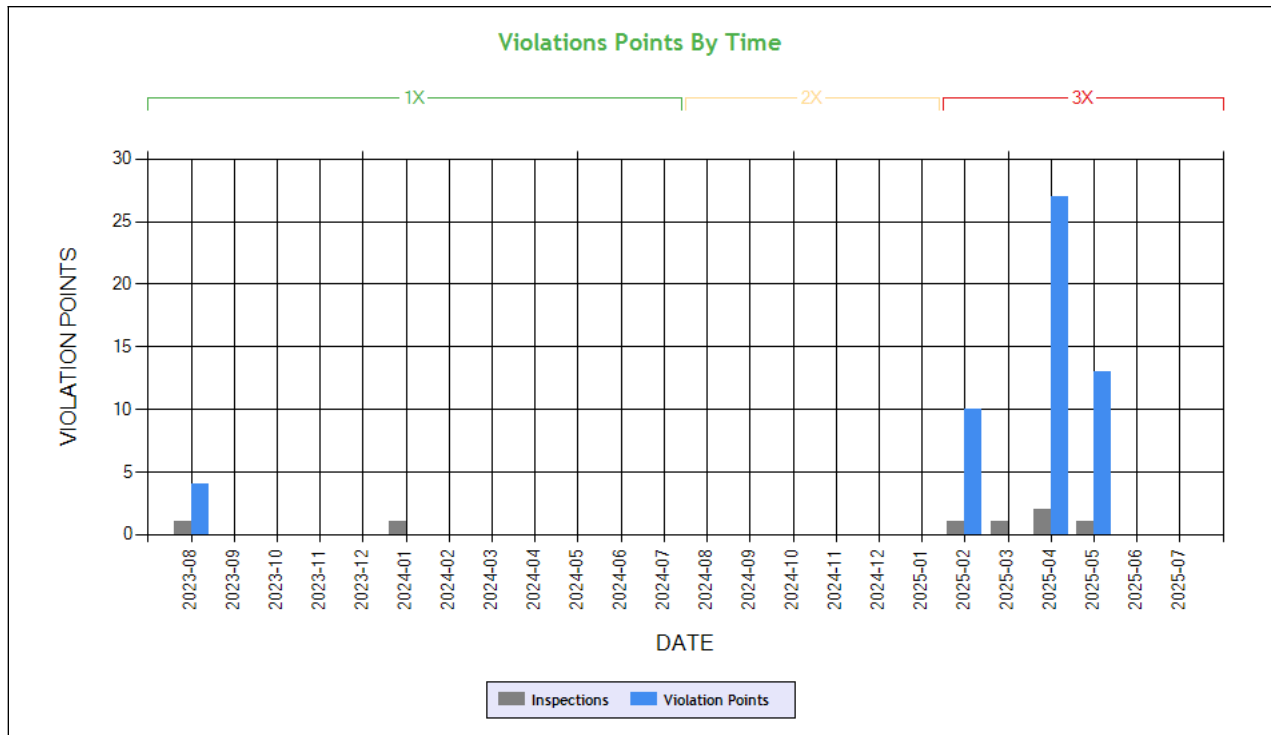

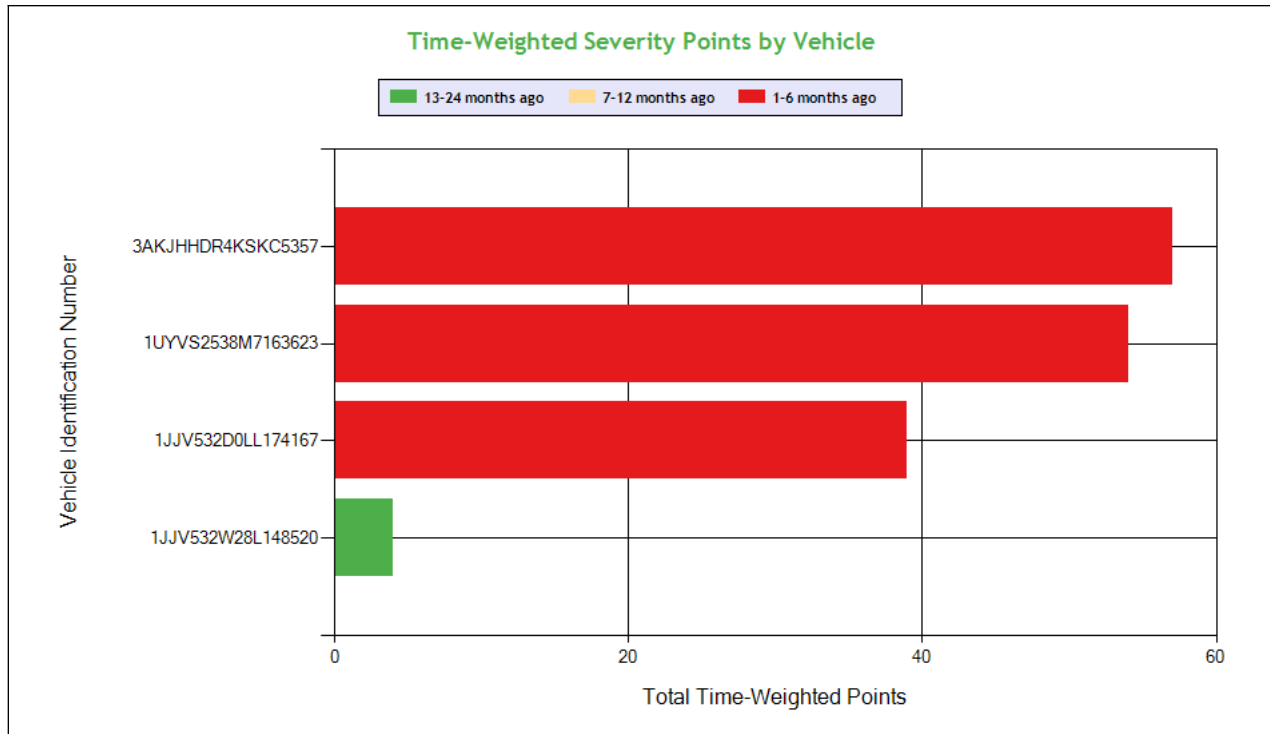

Carrier Software
1-800-646-5152
info@CarrierSoftware.com

CONFIDENTIAL - Intended for use by Amerigo Insurance Agency - Date: 7/23/2025

FRIENDZ LOGISTICS - DOT# 4101027 / MC1564374

See the Excel file for the complete analysis

Violations is in (1-6/7-12/13-24mo)

Shaded = Out Of Service Violation												
Violation Group			Tires	Inspection Reports	Lighting	Reflective Sheeting	Coupling Devices	Other Vehicle Defect	Cab Body Frame	Emergency Equipment	Emergency Equipment	Inspection Reports
Violation Description	Total Time-weighted Points by VIN	% of Total Time-weighted Points by VIN	TIRES - LESS THAN 2/32 INCH TREAD DEPTH.	OPERATING A CMV WITHOUT DOCUMENTATION OF A PERIODIC INSPECTION.	LIGHTING - FRONT - TURN SIGNAL - INOPERATIVE.	CONSPICUITY SYSTEMS - TRUCK TRACTOR UPPER REAR RETRO REFLECTIVE SHEETING MISSING ON VEHICLE MANUFACTURED ON OR AFTER JULY 1 1997.	COUPLING - SLIDER LATCHING FASTENERS - MORE THAN 25% INEFFECTIVE ON EITHER SIDE.	LUBRICATION - OIL OR GREASE LEAK.	FRAME - ACCESSORIES IMPROPERLY ATTACHED.	No / insufficient warning devices	EMERGENCY EQUIPMENT - FIRE EXTINGUISHERS - UNSECURED.	Operating a CMV without proof of a periodic inspection
Driver Resp			Yes	No	Yes	Yes	Yes	No	No	Yes	Yes	No
Total Time-weighted Points			48	24	18	18	15	9	6	6	6	4
% Total Time-Wt Pts			31.17	15.58	11.69	11.69	9.74	5.84	3.90	3.90	3.90	2.60
3AKJHHDR4KSKC5357	57	37.01			18 (1/0/0)	18 (2/0/0)		9 (1/0/0)		6 (1/0/0)	6 (1/0/0)	
1UYVS2538M7163623	54	35.06	24 (1/0/0)	24 (2/0/0)					6 (1/0/0)			
1JJV532D0LL174167	39	25.32	24 (1/0/0)				15 (1/0/0)					
1JJV532W28L148520	4	2.60										4 (0/0/1)

COLOR CODED CRASH TABLE ToC

No crashes have been reported by the DOT on this Motor Carrier

INSPECTIONS WITH SHARED EQUIPMENT:

No Data



LEGEND

Vehicle Information

Inspection for DOT # being analyzed

Inspection for Different DOT #

Crash Information for specific VIN

INSPECTION DETAILS for ALL Inspections

PDF shows the first 100 Power Unit & Trailer VINs with most recent inspections using data from the last 4 years

POWER UNIT Inspections Section

VIN: 3AKJHHDR8NSMF6573				Unit: Truck Tractor	Year: 2022	Make: FREIGHTLINER		
DOT No: 4101027		Docket No: MC1564374		Name: FRIENDZ LOGISTICS		Interstate: Yes		
Date	Unit License	Unit Lic State	Violation Unit	Violation Description		Severity	OOS	Citation
05/27/2025	YP41245	CA	1	392.2SLLSR - State/Local Laws - State registration/tag violation		3	No	
03/11/2025	YP41245	CA	-	-		-	-	-
DOT No: 53467				Unit: Truck Tractor	Year: 2022	Make: FREIGHTLINER		
DOT No: 53467		Docket No: MC138328		Name: WERNER ENTERPRISES INC		Interstate: Yes		
Date	Unit License	Unit Lic State	Violation Unit	Violation Description		Severity	OOS	Citation
03/30/2023	W35298	NE	D	392.2 - Operating a commercial motor vehicle not in accordance with the laws, ordinances, and regulations of the jurisdiction in which it is being operated - Unsafe Driving		0	No	
03/30/2023	W35298	NE	D	395.24D - Eld Cannot Transfer Eld Records Electronically		0	No	
09/28/2022	W35298	NE	-	-		-	-	-
07/15/2021	W35298	NE	D	392.2SLLS3 - State/Local Laws - Speeding 11-14 miles per hour over the speed limit		7	No	

VIN: 3AKJHHR4KSKC5357				Unit: Truck Tractor	Year: 2019	Make: FREIGHTLINER		
Crash Report No.	DOT	Date	State	Fatalities	Injuries	Tow Away	Vehicles Involved	
ILX001830453	53467	01/29/2020	IL	0	1	Yes	2	
AR2019518519	53467	04/18/2019	AR	0	0	Yes	2	
DOT No: 4101027		Docket No: MC1564374		Name: FRIENDZ LOGISTICS			Interstate: Yes	
Date	Unit License	Unit Lic State	Violation Unit	Violation Description		Severity	OOS	Citation
04/11/2025	YP41241	CA	1	393.11A1CSURR - CONSPICUITY SYSTEMS - TRUCK TRACTOR UPPER REAR RETRO REFLECTIVE SHEETING MISSING ON VEHICLE MANUFACTURED ON OR AFTER JULY 1 1997.		3	No	
04/11/2025	YP41241	CA	1	396.5BL - LUBRICATION - OIL OR GREASE LEAK.		3	No	
04/07/2025	YP41241	CA	1	393.11A1CSURR - CONSPICUITY SYSTEMS - TRUCK TRACTOR UPPER REAR RETRO REFLECTIVE SHEETING MISSING ON VEHICLE MANUFACTURED ON OR AFTER JULY 1 1997.		3	No	
04/07/2025	YP41241	CA	D	395.8A - Failing to require driver to make a record of duty status		5	No	
04/07/2025	YP41241	CA	D	392.16AD - Driver - Failed to use seat belt while operating a CMV.		7	No	917243125097001
04/07/2025	YP41241	CA	D	392.2SLLML - State/Local Laws - Failure to maintain lane		5	No	
02/11/2025	YP41241	CA	1	393.95F - No / insufficient warning devices		2	No	
02/11/2025	YP41241	CA	D	395.8F12HOSM - HOS (Manner) - Driver's record of duty status failed to record shipping document number(s) or name of shipper and commodity for each 24 hour period. Date:		1	No	
02/11/2025	YP41241	CA	D	395.8D5HOSF - HOS (Form) - Record of duty status form failed to include driver signature/certification for each 24 hour period. Date:		5	No	
02/11/2025	YP41241	CA	1	393.9ALFTSI - LIGHTING - FRONT - TURN SIGNAL - INOPERATIVE.		6	No	
02/11/2025	YP41241	CA	1	393.95A4EEUS - EMERGENCY EQUIPMENT - FIRE EXTINGUISHERS - UNSECURED.		2	No	
DOT No: 53467		Docket No: MC138328		Name: WERNER ENTERPRISES INC			Interstate: Yes	



Date	Unit License	Unit Lic State	Violation Unit	Violation Description	Severity	OOS	Citation
03/15/2021	W30868	NE	-	-	-	-	-
01/29/2020	W30868	NE	-	-	-	-	-

VIN: 3AKJHHDR4KSKB4293		Unit: Straight Truck		Year: 2019	Make: FREIGHTLINER		
DOT No: 4101027		Docket No: MC1564374		Name: FRIENDZ LOGISTICS		Interstate: Yes	
Date	Unit License	Unit Lic State	Violation Unit	Violation Description	Severity	OOS	Citation
01/08/2024	YP41215	CA	D	395.26B - Motor carrier failed to ensure that the ELD automatically recorded the required data elements.	1	No	
08/31/2023	YP41215	CA	-	-	-	-	-
DOT No: 264184		Docket No: MC133655		Name: SCHNEIDER NATIONAL CARRIERS INC		Interstate: Yes	
Date	Unit License	Unit Lic State	Violation Unit	Violation Description	Severity	OOS	Citation
08/24/2022	2785386	IN	-	-	-	-	-
11/03/2021	2785386	IN	-	-	-	-	-
01/29/2019	2759338	IN	D	392.2W - Size And Weight (\$ 392.2w*)	0	No	

TRAILER Inspections Section

VIN: 3AKJHHDR8NSMF6573		Unit: Truck Tractor		Year: 2022	Make: FREIGHTLINER		
DOT No: 4101027		Docket No: MC1564374		Name: FRIENDZ LOGISTICS		Interstate: Yes	
Date	Unit License	Unit Lic State	Violation Unit	Violation Description	Severity	OOS	Citation
05/27/2025	YP41245	CA	1	392.2SLLSR - State/Local Laws - State registration/tag violation	3	No	
03/11/2025	YP41245	CA	-	-	-	-	-
DOT No: 53467		Docket No: MC138328		Name: WERNER ENTERPRISES INC		Interstate: Yes	
Date	Unit License	Unit Lic State	Violation Unit	Violation Description	Severity	OOS	Citation
03/30/2023	W35298	NE	D	392.2 - Operating a commercial motor vehicle not in accordance with the laws, ordinances, and regulations of the jurisdiction in which it is being operated - Unsafe Driving	0	No	
03/30/2023	W35298	NE	D	395.24D - Eld Cannot Transfer Eld Records Electronically	0	No	
09/28/2022	W35298	NE	-	-	-	-	-
07/15/2021	W35298	NE	D	392.2SLLS3 - State/Local Laws - Speeding 11-14 miles per hour over the speed limit	7	No	

VIN: 3AKJHHDR4KSKC5357		Unit: Truck Tractor		Year: 2019	Make: FREIGHTLINER		
Crash Report No.	DOT	Date	State	Fatalities	Injuries	Tow Away	Vehicles Involved
ILX001830453	53467	01/29/2020	IL	0	1	Yes	2
AR2019518519	53467	04/18/2019	AR	0	0	Yes	2
DOT No: 4101027		Docket No: MC1564374		Name: FRIENDZ LOGISTICS		Interstate: Yes	



Date	Unit License	Unit Lic State	Violation Unit	Violation Description	Severity	OOS	Citation
04/11/2025	YP41241	CA	1	393.11A1CSURR - CONSPICUITY SYSTEMS - TRUCK TRACTOR UPPER REAR RETRO REFLECTIVE SHEETING MISSING ON VEHICLE MANUFACTURED ON OR AFTER JULY 1 1997.	3	No	
04/11/2025	YP41241	CA	1	396.5BL - LUBRICATION - OIL OR GREASE LEAK.	3	No	
04/07/2025	YP41241	CA	1	393.11A1CSURR - CONSPICUITY SYSTEMS - TRUCK TRACTOR UPPER REAR RETRO REFLECTIVE SHEETING MISSING ON VEHICLE MANUFACTURED ON OR AFTER JULY 1 1997.	3	No	
04/07/2025	YP41241	CA	D	395.8A - Failing to require driver to make a record of duty status	5	No	
04/07/2025	YP41241	CA	D	392.16AD - Driver - Failed to use seat belt while operating a CMV.	7	No	917243125097001
04/07/2025	YP41241	CA	D	392.2SLLML - State/Local Laws - Failure to maintain lane	5	No	
02/11/2025	YP41241	CA	1	393.95F - No / insufficient warning devices	2	No	
02/11/2025	YP41241	CA	D	395.8F12HOSM - HOS (Manner) - Driver's record of duty status failed to record shipping document number(s) or name of shipper and commodity for each 24 hour period. Date:	1	No	
02/11/2025	YP41241	CA	D	395.8D5HOSF - HOS (Form) - Record of duty status form failed to include driver signature/certification for each 24 hour period. Date:	5	No	
02/11/2025	YP41241	CA	1	393.9ALFTSI - LIGHTING - FRONT - TURN SIGNAL - INOPERATIVE.	6	No	
02/11/2025	YP41241	CA	1	393.95A4EEUS - EMERGENCY EQUIPMENT - FIRE EXTINGUISHERS - UNSECURED.	2	No	
DOT No: 53467		Docket No: MC138328		Name: WERNER ENTERPRISES INC		Interstate: Yes	
Date	Unit License	Unit Lic State	Violation Unit	Violation Description	Severity	OOS	Citation
03/15/2021	W30868	NE	-	-	-	-	-
01/29/2020	W30868	NE	-	-	-	-	-

VIN: 3AKJHHDR4KSKB4293		Unit: Straight Truck		Year: 2019	Make: FREIGHTLINER		
DOT No: 4101027		Docket No: MC1564374		Name: FRIENDZ LOGISTICS		Interstate: Yes	
Date	Unit License	Unit Lic State	Violation Unit	Violation Description	Severity	OOS	Citation
01/08/2024	YP41215	CA	D	395.26B - Motor carrier failed to ensure that the ELD automatically recorded the required data elements.	1	No	
08/31/2023	YP41215	CA	-	-	-	-	-
DOT No: 264184		Docket No: MC133655		Name: SCHNEIDER NATIONAL CARRIERS INC		Interstate: Yes	
Date	Unit License	Unit Lic State	Violation Unit	Violation Description	Severity	OOS	Citation
08/24/2022	2785386	IN	-	-	-	-	-
11/03/2021	2785386	IN	-	-	-	-	-
01/29/2019	2759338	IN	D	392.2W - Size And Weight (\$ 392.2w*)	0	No	

Inspection Summary By Month (based on inspections from the last 4 years) ToC						
Year-Month	Number of Inspections	Number of Power Units	Total Violations	Total OOS Inspections	Total Severity Points	Number of Crashes
2025-05	1	1	3	1	14	0
2025-04	2	2	12	0	44	0
2025-03	1	1	0	0	0	0
2025-02	1	1	5	0	16	0
2024-01	1	1	2	0	1	0
2023-08	1	1	1	0	4	0
Note: The most recent month's counts may not include all the inspections for that month.						

VIN Inspection Violation Details ToC									
# of VINs: 6 # of Insp: 11 Severity Weight: 136 Avg. Weight/VIN: 12.4 (based on inspections in the last 4 years, showing top 50 VINs inspected most recently)									
VIN 1JJV532D0LL174167		# of Inspections: 1		Total Severity: 11		Percentage of Total: 8.09%		Avg. Weight Per Inspection: 11.0	
Inspection Date	Inspection ID	Inspection State	Location Description	Total Severity	# of Violations	Shipper Name	Inspection Level	Post Accident	Out of Service
05/27/2025	84809615	AZ	TOPOCK AZ	11	2	MPIO INC	2	No	Yes



BASIC		Unit Type		Severity		Description		Out of Service	
Vehicle Maintenance		Semi Trailer		8		393.75CTAOTDLT232:TIRES - LESS THAN 2/32 INCH TREAD DEPTH.		No	
Vehicle Maintenance		Semi Trailer		3		393.70B1ICDSLIMT25:COUPLING - SLIDER LATCHING FASTENERS - MORE THAN 2		Yes	
VIN 3AKJHHDR8NSMF6573		# of Inspections: 1		Total Severity: 14		Percentage of Total: 10.29%		Avg. Weight Per Inspection: 14.0	
Inspection Date	Inspection ID	Inspection State	Location Description	Total Severity	# of Violations	Shipper Name	Inspection Level	Post Accident	Out of Service
05/27/2025	84809615	AZ	TOPOCK AZ	14	3	MPIO INC	2	No	Yes
BASIC		Unit Type		Severity		Description		Out of Service	
Vehicle Maintenance		Truck Tractor		8		393.75CTAOTDLT232:TIRES - LESS THAN 2/32 INCH TREAD DEPTH.		No	
		Truck Tractor		3		392.2SLLSR:State/Local Laws - State registration/tag violatio		No	
Vehicle Maintenance		Truck Tractor		3		393.70B1ICDSLIMT25:COUPLING - SLIDER LATCHING FASTENERS - MORE THAN 2		Yes	
VIN 1UYVS2538M7163623		# of Inspections: 3		Total Severity: 42		Percentage of Total: 30.88%		Avg. Weight Per Inspection: 14.0	
Inspection Date	Inspection ID	Inspection State	Location Description	Total Severity	# of Violations	Shipper Name	Inspection Level	Post Accident	Out of Service
04/11/2025	84384362	CO	MONUMENT CO	20	5		1	No	No
BASIC		Unit Type		Severity		Description		Out of Service	
Vehicle Maintenance		Semi Trailer		8		393.75CTAOTDLT232:TIRES - LESS THAN 2/32 INCH TREAD DEPTH.		No	
Vehicle Maintenance		Semi Trailer		4		396.17CPI:OPERATING A CMV WITHOUT DOCUMENTATION OF A PERIODI		No	
Vehicle Maintenance		Semi Trailer		3		393.11A1CSURR:CONSPICUITY SYSTEMS - TRUCK TRACTOR UPPER REAR RET		No	
Vehicle Maintenance		Semi Trailer		3		396.5BL:LUBRICATION - OIL OR GREASE LEAK.		No	
Vehicle Maintenance		Semi Trailer		2		393.201DFR:FRAME - ACCESSORIES IMPROPERLY ATTACHED.		No	
Inspection Date	Inspection ID	Inspection State	Location Description	Total Severity	# of Violations	Shipper Name	Inspection Level	Post Accident	Out of Service
04/07/2025	84370553	AZ	HOLBROOK AZ	12	3	THE MOUNTAIN VALLEY SPRING WATER	2	No	No
BASIC		Unit Type		Severity		Description		Out of Service	
Hours-Of-Service Compliance		Semi Trailer		5		395.8A:Failing to require driver to make a record of duty		No	
Vehicle Maintenance		Semi Trailer		4		396.17CPI:OPERATING A CMV WITHOUT DOCUMENTATION OF A PERIODI		No	
Vehicle Maintenance		Semi Trailer		3		393.11A1CSURR:CONSPICUITY SYSTEMS - TRUCK TRACTOR UPPER REAR RET		No	
Inspection Date	Inspection ID	Inspection State	Location Description	Total Severity	# of Violations	Shipper Name	Inspection Level	Post Accident	Out of Service
02/11/2025	83840613	OK	SEQUOYAH POE	10	3	WESTERN FOODS	2	No	No
BASIC		Unit Type		Severity		Description		Out of Service	
Vehicle Maintenance		Semi Trailer		6		393.9ALFTSI:LIGHTING - FRONT - TURN SIGNAL - INOPERATIVE.		No	
Vehicle Maintenance		Semi Trailer		2		393.95A4EEUS:EMERGENCY EQUIPMENT - FIRE EXTINGUISHERS - UNSECUR		No	
Vehicle Maintenance		Semi Trailer		2		393.95F:No / insufficient warning devices		No	
VIN 3AKJHHDR4KSKC5357		# of Inspections: 3		Total Severity: 60		Percentage of Total: 44.12%		Avg. Weight Per Inspection: 20.0	
Inspection Date	Inspection ID	Inspection State	Location Description	Total Severity	# of Violations	Shipper Name	Inspection Level	Post Accident	Out of Service
04/11/2025	84384362	CO	MONUMENT CO	20	5		1	No	No
BASIC		Unit Type		Severity		Description		Out of Service	
Vehicle Maintenance		Truck Tractor		8		393.75CTAOTDLT232:TIRES - LESS THAN 2/32 INCH TREAD DEPTH.		No	
Vehicle Maintenance		Truck Tractor		4		396.17CPI:OPERATING A CMV WITHOUT DOCUMENTATION OF A PERIODI		No	
Vehicle Maintenance		Truck Tractor		3		393.11A1CSURR:CONSPICUITY SYSTEMS - TRUCK TRACTOR UPPER REAR RET		No	
Vehicle Maintenance		Truck Tractor		3		396.5BL:LUBRICATION - OIL OR GREASE LEAK.		No	
Vehicle Maintenance		Truck Tractor		2		393.201DFR:FRAME - ACCESSORIES IMPROPERLY ATTACHED.		No	
Inspection Date	Inspection ID	Inspection State	Location Description	Total Severity	# of Violations	Shipper Name	Inspection Level	Post Accident	Out of Service
04/07/2025	84370553	AZ	HOLBROOK AZ	24	5	THE MOUNTAIN VALLEY SPRING WATER	2	No	No
BASIC		Unit Type		Severity		Description		Out of Service	



Unsafe Driving		Truck Tractor		7		392.16AD:Driver - Failed to use seat belt while operating a		No	
Unsafe Driving		Truck Tractor		5		392.2SLLML:State/Local Laws - Failure to maintain lane		No	
Hours-Of-Servce Compliance		Truck Tractor		5		395.8A:Failing to require driver to make a record of duty		No	
Vehicle Maintenance		Truck Tractor		4		396.17CPI:OPERATING A CMV WITHOUT DOCUMENTATION OF A PERIODI		No	
Vehicle Maintenance		Truck Tractor		3		393.11A1CSURR:CONSPICUITY SYSTEMS - TRUCK TRACTOR UPPER REAR RET		No	
Inspection Date	Inspection ID	Inspection State	Location Description	Total Severity	# of Violations	Shipper Name	Inspection Level	Post Accident	Out of Service
02/11/2025	83840613	OK	SEQUOYAH POE	16	5	WESTERN FOODS	2	No	No
BASIC		Unit Type		Severity		Description		Out of Service	
Vehicle Maintenance		Truck Tractor		6		393.9ALFTSI:LIGHTING - FRONT - TURN SIGNAL - INOPERATIVE.		No	
		Truck Tractor		5		395.8D5HOSF:HOS (Form) - Record of duty status form failed to		No	
Vehicle Maintenance		Truck Tractor		2		393.95A4EEUS:EMERGENCY EQUIPMENT - FIRE EXTINGUISHERS - UNSECU		No	
Vehicle Maintenance		Truck Tractor		2		393.95F:No / insufficient warning devices		No	
		Truck Tractor		1		395.8F12HOSM:HOS (Manner) - Driver's record of duty status fail		No	
VIN 3AKJHHDR4KSKB4293		# of Inspections: 2		Total Severity: 5		Percentage of Total: 3.68%		Avg. Weight Per Inspection: 2.5	
Inspection Date	Inspection ID	Inspection State	Location Description	Total Severity	# of Violations	Shipper Name	Inspection Level	Post Accident	Out of Service
01/08/2024	80578877	OH	ROADSIDE	1	1		3	No	No
BASIC		Unit Type		Severity		Description		Out of Service	
Hours-Of-Servce Compliance		Straight Truck		1		395.26B:Motor carrier failed to ensure that the ELD automa		No	
Inspection Date	Inspection ID	Inspection State	Location Description	Total Severity	# of Violations	Shipper Name	Inspection Level	Post Accident	Out of Service
08/31/2023	79574866	AZ	INTERSTATE 40	4	1	NASHVILLE WIRE	2	No	No
BASIC		Unit Type		Severity		Description		Out of Service	
Vehicle Maintenance		Straight Truck		4		396.17C:Operating a CMV without proof of a periodic inspec		No	
VIN 1JJV532W28L148520		# of Inspections: 1		Total Severity: 4		Percentage of Total: 2.94%		Avg. Weight Per Inspection: 4.0	
Inspection Date	Inspection ID	Inspection State	Location Description	Total Severity	# of Violations	Shipper Name	Inspection Level	Post Accident	Out of Service
08/31/2023	79574866	AZ	INTERSTATE 40	4	1	NASHVILLE WIRE	2	No	No
BASIC		Unit Type		Severity		Description		Out of Service	
Vehicle Maintenance		Semi Trailer		4		396.17C:Operating a CMV without proof of a periodic inspec		No	



Inspection History ToC						
Inspection Date	Report Number	Report State	PU VIN	TR VIN	Severity Weight	Time Weight
05/27/2025	XE05440305	AZ	3AKJHHDR8NSMF6573 - Truck Tractor	1JJV532D0LL174167 - Semi Trailer		3
Trailer Violation - OOS Vehicle Maintenance Violation: 393.70B1ICDSLIMT25 - COUPLING - SLIDER LATCHING FASTENERS - MORE THAN 25% INEFFECTIVE ON EITHER SIDE.					3	
Trailer Violation - Vehicle Maintenance Violation: 393.75CTAOTDLT232 - TIRES - LESS THAN 2/32 INCH TREAD DEPTH.					8	
Power Unit Violation - State/Local Laws Violation: 392.2SLLSR - State/Local Laws - State registration/tag violation					3	
04/11/2025	0497932645	CO	3AKJHHDR4KSKC5357 - Truck Tractor	1UYVS2538M7163623 - Semi Trailer		3
Power Unit Violation - Vehicle Maintenance Violation: 393.11A1CSURR - CONSPICUITY SYSTEMS - TRUCK TRACTOR UPPER REAR RETRO REFLECTIVE SHEETING MISSING ON VEHICLE MANUFACTURED ON OR AFTER JULY 1 1997.					3	
Trailer Violation - Vehicle Maintenance Violation: 393.75CTAOTDLT232 - TIRES - LESS THAN 2/32 INCH TREAD DEPTH.					8	
Power Unit Violation - Vehicle Maintenance Violation: 396.5BL - LUBRICATION - OIL OR GREASE LEAK.					3	
Trailer Violation - Vehicle Maintenance Violation: 393.201DFR - FRAME - ACCESSORIES IMPROPERLY ATTACHED.					2	
Trailer Violation - Vehicle Maintenance Violation: 396.17CPI - OPERATING A CMV WITHOUT DOCUMENTATION OF A PERIODIC INSPECTION.					4	
04/07/2025	4902000676	AZ	3AKJHHDR4KSKC5357 - Truck Tractor	1UYVS2538M7163623 - Semi Trailer		3
Power Unit Violation - Hours-Of-Service (HOS) Compliance Violation: 395.8A - No drivers record of duty status					5	
Power Unit Violation - Unsafe Driving Violation: 392.16AD - Driver - Failed to use seat belt while operating a CMV.					7	
Trailer Violation - Vehicle Maintenance Violation: 396.17CPI - OPERATING A CMV WITHOUT DOCUMENTATION OF A PERIODIC INSPECTION.					4	
Power Unit Violation - Vehicle Maintenance Violation: 393.11A1CSURR - CONSPICUITY SYSTEMS - TRUCK TRACTOR UPPER REAR RETRO REFLECTIVE SHEETING MISSING ON VEHICLE MANUFACTURED ON OR AFTER JULY 1 1997.					3	
Power Unit Violation - Unsafe Driving Violation: 392.2SLLML - State/Local Laws - Failure to maintain lane					5	
03/11/2025	7900000828	AR	3AKJHHDR8NSMF6573 - Truck Tractor	1JJV532D0LL174167 - Semi Trailer		3
02/11/2025	PE20200146	OK	3AKJHHDR4KSKC5357 - Truck Tractor	1UYVS2538M7163623 - Semi Trailer		3
Power Unit Violation - State/Local Laws Violation: 395.8F12HOSM - HOS (Manner) - Driver's record of duty status failed to record shipping document number(s) or name of shipper and commodity for each 24 hour period. Date:					1	
Power Unit Violation - Vehicle Maintenance Violation: 393.95F - No / insufficient warning devices					2	
Power Unit Violation - State/Local Laws Violation: 395.8D5HOSF - HOS (Form) - Record of duty status form failed to include driver signature/certification for each 24 hour period. Date:					5	
Power Unit Violation - Vehicle Maintenance Violation: 393.95A4EEUS - EMERGENCY EQUIPMENT - FIRE EXTINGUISHERS - UNSECURED.					2	
Power Unit Violation - Vehicle Maintenance Violation: 393.9ALFTSI - LIGHTING - FRONT - TURN SIGNAL - INOPERATIVE.					6	
01/08/2024	3288016698	OH	3AKJHHDR4KSKB4293 - Straight Truck			1
Power Unit Violation - Hours-Of-Service (HOS) Compliance Violation: 395.26B - Motor carrier failed to ensure that the ELD automatically recorded the required data elements.					1	
08/31/2023	0171009034	AZ	3AKJHHDR4KSKB4293 - Straight Truck	1JJV532W28L148520 - Semi Trailer		1
Trailer Violation - Vehicle Maintenance Violation: 396.17C - Operating a CMV without proof of a periodic inspection					4	
Only the first 20 inspections are shown. See the live report for more data.						

Crash Hot Spots ToC					
State	Level 1 (lowest crash frequency)	Level 2	Level 3	Level 4	Level 5 (highest crash frequency)
Arizona	0	0	0	2	1
Arkansas	0	0	0	1	0
Colorado	1	0	0	0	0
Ohio	1	0	0	0	0
Oklahoma	0	0	0	1	0
Total	2	0	0	4	1
Company Level: 3					

Equipment and Driver Details ToC						
	Equipment (Owned/Leased/Trip)			Driver Details		
MCS-150 Date	Tractors	Straight Trucks	Trailers	CDL's	Interstate	Intrastate
07/17/2025	2/0/0	0/0/0	0/0/0	0	3	0
06/05/2025	3/0/0	0/0/0	0/0/0	0	3	0



08/23/2024	3/0/0	0/0/0	0/0/0	3	3	0
06/27/2024	2/0/0	0/0/0	0/0/0	2	2	0
06/06/2024	1/0/0	0/0/0	0/0/0	1	1	0
07/18/2023	1/0/0	0/0/0	0/0/0	1	1	0

Chameleon Type 1 - Chameleon issues highlighted in RED ToC

DOT	Legal Name	MCS-150 Date	Physical Address	Mailing Address	Company Rep 1	Company Rep 2	Phone	Fax	Cell Phone	Email
10591136	CANY TRANS INC		9668 MILLICEN AVE STE 104-447, RANCHO CUCAMONGA, CA, 91730	9668 MILLICEN AVE STE 104-447, RANCHO CUCAMONGA, CA, 91730			(909)-372-8193			
10632601	FRIENDZ LOGISTICS		, , CA,	, , CA,			(909)-372-8193			

Chameleon Type 2 ToC

VIN	Unit Type	Inspection Date	DOT No	Company Name	City	State
-----	-----------	-----------------	--------	--------------	------	-------